BASEBALL, CYCLING, PUGILISM, RACING, AQUATICS, ATHLETICS. Edited by *Harry Beecher.*

GIANTS ARE SHUT OUT

DUE TO THE "FARMERS" SUPERB PITCHING

BY THE ST. LOUIS TEAM.

Superbas Defeat the Windy City Team After a Hotly Contested Game—Quakers Beat the Colonels.

Results and Attendance.

St. Louis, 6; New York, 0	1,000
Brooklyn, 9; Chicago, 7	4,400
Boston, 4; Pittsburg, 3	2,100
Philadelphia, 4; Louisville, 0	1,600
Baltimore, 6; Cincinnati, 5	500
Washington, 15; Cleveland, 10	800

Standing of the Clubs.

Club.	Won.	Lost.	P. C.
Brooklyn	89	38	.701
Philadelphia	83	48	.634
Boston	79	50	.619
Baltimore	74	53	.583
Cincinnati	73	59	.553
St. Louis	74	59	.556
Chicago	67	64	.511
Pittsburg	62	68	.477
Louisville	60	70	.462
New York	53	74	.417
Washington	48	80	.375
Cleveland	19	118	.138

To-day's League Games.

St. Louis vs. New York, at Weehawken.

"FARMER CY" YOUNG was at his best yesterday, and did all kinds of "stunts" with the Giants.

The latter couldn't get a man around the circuit, and made but five little hits, all of which were scattered.

Getting's delivery was pounded hard at times, especially so in the fifth inning, when three doubles in succession were smashed out.

The St. Louis team also fielded superbly, the only error charged against them being an excusable wide chuck by Child. Wallace excelled in batting, while Davis played a grand fielding game.

A new pitcher named Johnson was put on the slab by the New Yorks in the sixth inning. He used a very slow curve ball continuously, and did fairly well with it.

He was formerly with Comiskey's St. Paul team and the Newarks. He will not be engaged as a Giant.

The game was called owing to darkness after the Giants had completed their eighth inning at the bat.

The same teams play on the grounds of the West New York Field Club, in Weehawken, this afternoon. The score:

NEW YORK.	r	1b	po	a	e	ST. LOUIS.	r	1b	po	a	e
Y.H'l'n,cf.	0	1	1	0	0	Donlin,cf.	1	0	2	0	0
O'Brien,lf.	0	2	0	0	0	Boldrich,rf.	2	2	0	0	0
Foster,rf.	0	0	0	0	0	Blake,rf.	0	0	0	0	0
Davis,ss.	0	1	2	8	0	Burkett,lf.	0	1	1	0	0
Doyle,1b.	0	1	10	0	0	Shreck,1b.	1	1	14	0	0
Wilson,c.	0	0	5	2	1	Cross,3b.	2	2	0	3	0
Wrigley,3b.	0	1	1	0	0	Wallace,ss.	1	3	2	0	0
Warner,c.	0	1	3	0	0	Childs,2b.	0	1	4	5	1
Gettig,p.	0	0	0	1	0	O'Connor,c.	0	0	3	0	0
Johnson,p.	0	0	0	1	1	Young,p.	0	0	0	1	0
Totals	0	5	21	14	4	Totals	6	10	24	13	1

New York	0	0	0	0	0	0	0	0	0	0—0							
St. Louis	3	1	0	0	2	0	0	x—6									

Game called on account of darkness.

Two-base hits—Baldwin, Shreck, Cross, Wallace. First base by errors—New York, 1; St. Louis, 2. Left on bases—New York, 6; St. Louis, 8. First base on balls—Off Gettig, 1; off Johnson, 2; off Young, 1. Hit by pitched ball—Warner. Struck out—By Gettig, 1; by Johnson, 1; by Young, 3. Stolen bases—Donlin (2). Double play—Childs and Schreck. Umpires—O'Day and McDonald. Time of game—Two hours.

Brooklyn Wins from Chicago.

A long-drawn-out game, in which figured some of the most brilliant besides most bungling plays seen at Washington Park this season, wound up with a disgraceful attack on Umpire Swartwood by a number of the Chicago players yesterday afternoon.

It took just two hours and fifty-five minutes to play seven peculiarly eventful innings, and by that time the field was barren of sunshine and the referee decided to call the game.

The local team was two runs ahead of their opponents, and Swartwood concluded that another full inning could not be played. Score:

BROOKLYN.	r	1b	po	a	e	CHICAGO.	r	1b	po	a	e
Kelley,lf.	1	3	2	0	0	Ryan,lf.	1	0	2	0	0
Keeler,rf.	3	1	2	0	0	Cutright,2b.	0	0	1	1	1
J'nnings,1b	0	1	5	1	0	Call h,2b	1	0	3	3	0
And'rs'n,cf	0	1	0	1	1	Lang,c.	2	3	2	0	0
Daly,2b.	0	0	3	3	1	Everett,1b.	1	2	6	1	0
Casey,3b.	0	0	1	3	0	Metcalfe,rf.	1	2	4	0	0
Farrell,c.	2	1	6	1	1	Beckley,3b.	0	1	2	2	0
Yeager,ss.	1	0	1	3	0	Magoon,ss.	1	0	1	2	4
Hughes,p.	1	0	1	1	0	Donohue,c.	0	0	0	1	0
M'James,p	1	0	0	0	0	Chance,c.	0	1	0	0	0
						Taylor,p.	0	0	1	0	1
Totals	9	7	21	13	3	Totals	7	10	21	12	3

Chicago	0	0	3	0	2	0	2	0—7									
Brooklyn	1	2	0	0	1	4	0	0—9									

Earned runs—Brooklyn, 5; Chicago, 2. First base on errors—Brooklyn, 3; Chicago, 2. Left on bases—Brooklyn, 4; Chicago, 5. Three-base hits—Jennings, Kelley, Anderson, Keeler. Two-base hits—Kelley, Magoon. Sacrifice hit—Mertes. Stolen bases—Keeler (2), Mertes (3), Donohue. Double plays—Casey and Jennings; Magoon, Callahan and Everett. Struck out—By Hughes, 3; by McJames, 1. Bases on balls—Off Hughes, 4; off Taylor, 3; off McJames, 1. Hit by pitcher—Yeager, Cutright, Farrell. Passed ball—Chance. Wild pitches—Hughes, 2; Taylor, 2. Time of game—Two hours and fifty-five minutes. Umpire—Mr. Swartwood.

Quakers Shut Out Colonels.

Philadelphia, Pa., Sept. 16.—"Chic" Frazer was in excellent form to-day, and scored a shut-out against his old comrades. His fielding was also one of the features of the game. Thomas made several sensational catches in centre. Score:

LOUISVILLE.	r	1b	po	a	e	PHILADELPHIA.	r	1b	po	a	e
Ketch'm,cf.	0	1	1	0	0	Thomas,cf.	1	1	3	1	0
Clarke,lf.	0	1	2	1	0	Cross,ss.	1	1	5	4	0
Leach,3b.	0	1	1	2	1	Del'ty,lf.	1	2	1	0	1
Wagner,rf	0	1	3	0	1	Chiles,rf.	0	2	3	0	0
Ritchie,2b	0	2	5	0	0	Lauder,3b.	0	1	1	2	0
Kelly,1b.	0	0	9	0	0	Dougl'ss,c.	0	0	1	2	0
Stu'man,c.	0	0	2	1	0	Dolan,2b.	0	0	3	3	0
Cl'gman,ss	0	0	1	4	0	Goeckle,1b.	0	0	8	0	0
Woods,p.	0	0	0	4	0	Frazer,p.	1	1	2	5	0
Totals	0	6	24	12	2	Totals	4	8	27	17	1

Louisville	0	0	0	0	0	0	0	0	0	0—0
Philadelphia	0	0	2	0	1	0	0	1	x	—4

Two-base hits—Wagner. Sacrifice hit—Thomas. Stolen bases—Clarke. Struck out—Clingman. First base on called balls—Chiles, Woods, Wagner. First base on errors—Louisville, 1; Philadelphia, 2. Left on bases—Louisville, 7; Philadelphia, 6. Hit by pitched ball—Ketcham. Time of game—One hour and forty minutes. Umpires—Snyder and McGarr.

Bostons Win Out in the Eleventh.

Boston, Sept. 16.—Dillon's wild throw in the ninth allowed Tenney to score and tie the game. Boston won out in the eleventh by opportune hitting. Score:

BOSTON.	r	1b	po	a	e	PITTSBURG.	r	1b	po	a	e
Stahl,rf.	1	3	2	0	0	Beaumont,cf	1	0	2	0	0
Tenney,1b.	1	2	13	0	1	Williams,1b.	1	1	3	1	1
Long,ss.	0	1	2	3	0	M'Creery,lf.	0	1	4	0	0
Duffy,lf.	0	1	3	0	0	Dillon,1b.	0	3	9	0	1
Lowe,2b.	0	3	0	0	0	Donovan,rf.	0	1	4	0	0
Collins,3b.	1	1	0	0	1	Fox,2b.	0	0	4	2	0
Lowe,2b.	0	0	4	6	1	Schriver,c.	0	0	6	0	0
Sullivan,c.	0	1	6	1	0	Leever,p.	0	0	0	1	0
Bailey,p.	0	0	0	3	0						
Hamilton	0	0	0	0	0						
Lewis,p.	1	0	0	0	0						
Totals	4	10	33	13	3	Totals	3	8*	31	8	2

*Batted for Bailey in the ninth.

*One out when winning run was made.

Boston	0	0	0	0	1	0	0	1	1	0	1—4
Pittsburg	2	0	0	0	1	0	0	0	0	0	0—3

Two-base hit—Stahl. Stolen base—Stahl. Double plays—Lowe and Tenney (2), Long and Tenney. Bases on balls—By Bailey, 6; by Leever, 5. Sacrifice hits—McCreery, Ely, Dillon, Schriver. Struck out—By Bailey, 1; by Leever, 6; by Lewis, 1. Passed ball—Schriver. Time—2:32. Umpires—Messrs. Mannassau and Connolly.

Castoffs Take Their Usual Beating.

Washington, Sept. 16.—Errors by the Senators in the second inning, followed by hard hitting, allowed the Wanderers to take a big lead. After that the Senators settled down, and by good work with the stick won the game. Score:

WASHINGTON.	r	1b	po	a	e	CLEVELAND.	r	1b	po	a	e
Stagle,cf.	2	3	3	0	1	Colli'flwr,cf.	1	2	2	0	0
Mercer,3b.	2	1	2	0	0	Harley,lf.	2	3	0	0	0
O'Brien,lf.	2	1	4	0	0	Quinn,2b.	0	0	1	7	0
McGann,1b	4	4	9	1	0	Hemb'hl,rf.	1	2	1	0	0
Freem'n,rf.	2	4	1	1	1	Cruger,3b.	1	1	2	0	0
Berry,2b	2	3	2	2	0	Duncan,1b.	1	3	17	0	0
Sw'd'n,ss	2	1	3	2	1	Lock'd,ss.	2	0	2	9	0
McManus,c	0	2	3	0	0	M'Allister,c	1	1	2	2	1
Fifield,p.	0	0	1	1	0	Knepper,p.	1	0	0	4	0
Totals	15	21	27	8	3	Totals	10	12	27	22	1

Washington	1	0	4	0	1	0	5	0	4	—15	
Cleveland	0	8	0	0	0	0	1	1	0	—10	

Earned runs—Washington, 7; Cleveland, 6. Two-base hit— Freeman. Three-base hits—Harley, Stafford, Freeman. Double plays—Quinn to Lockhead, to Duncan; Lockhead to Quinn, to Duncan; Freeman to McManus. First base on balls—Off Fifield, 1; off Knepper, 2. Hit by pitched ball—Lockhead. Struck out—By Knepper, 2. Passed ball—McAllister. Left on bases—Washington, 8; Cleveland, 7. Time of game—Two hours. Umpire—Betts.

"SKEETS" MARTIN LANDS THE MIDWEIGHT HANDICAP.

London, Sept. 16.—"Skeets" Martin won the Burton Midweight Handicap on Scimitar at the Lingfield Park Club September meeting to-day.

Squinjack was second and Palmira, ridden by "Tod" Sloan, finished third in a field of eight.

The Effingham Nursery Selling Handicap was won by Mr. T. Worton's Octavianus. Sloane rode Mr. T. Cannon's Moonfish, but was unplaced. Fourteen horses ran; five furlongs straight.

Results at Hawthorne.

First Race—Dr. Nembula, Great Bend, Ramlet.
Second Race—Golden Rule, Silver Fizz, Sam Phillips.
Third Race—Georgi, Flamora, Bertha Nell.
Fourth Race—Vanity, Bellamy, Gyneciver.
Fifth Race—Pacemaker, King Bermuda, Crocsus.

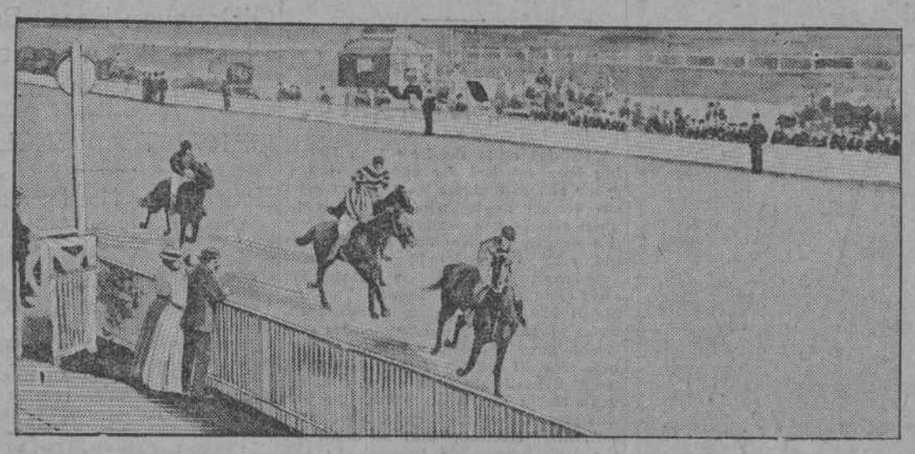

FINISH OF THE HAMPTON SELLING PLATE RACE.

TAROLINTA, with J. H. Martin up, is in the lead, the winner; Orsay (O. Madden), second, and Friarlike (Mr. Van Hoboken, owner), third. The picture is from a photograph taken from the Hurst Park Club house.

YALE ELEVEN IS IN BAD SHAPE,

SAYS ATHLETIC ADVISER WALTER CAMP,

AND HARD PRACTICE IS ESSENTIAL.

YALE HAS MUCH HARD WORK TO GET TOGETHER A WINNING TEAM.

I do not remember a season when there was so much to be done by a Yale eleven before it rounded into winning form as the present. Nothing will ever win for us this year except the hardest effort applied in just the right way.

WALTER CAMP, Athletic Adviser of Yale.

New Haven, Conn., Sept. 16.—The arrival of the Yale 'Varsity football squad here tomorrow is awaited with almost breathless interest. All the followers of the game here feel that Captain McBride has allowed the other colleges to secure a large sized start on Yale in getting to work ahead of him and in laying their plans before he has even selected his head coach.

McBride and most of the players are expected here to-morrow, the last loiterers of the squad coming by Monday morning ready to begin practice Monday afternoon for the first time this season.

Captain McBride announces that the squad will, at first, include thirty of last year's regulars and substitutes. He has secured the promises of "Billy" Bull, full back for three years, to take charge of the coaching at the start and to remain with the players throughout the season. Whether Mr. Bull will be formal head coach or not Captain McBride will not decide till after his arrival here and a conference is held with Walter Camp, Yale's athletic adviser.

Mr. Bull has been given full charge of the training of the back field for the season whatever the decision relative to the head coachship.

When it is noted that only two of last season's players are secure in their positions it can be seen that Yale has the hardest task of any of the big colleges to mould a team which will even keep abreast of her rivals in the contests of the season.

Captain McBride, full back, and Brown, guard, are the only members whose showing last year entitles them to be regarded as sure of their places. Hubbell, Eddy and Coy, ends; Stillman, tackle; Ely, quarter, and Dudley, half back, are to return, but injuries are likely to keep Dudley and Ely out of the race, while the other players put up such a poor game last year that other promising candidates will receive fully as much consideration this season as these veterans unless they show better form than last year.

Captain McBride has his eye on a few new players whom he backs to make a hit as soon as the practice season opens.

J. W. Wilbur, the former University of California guard, was in college last year, but was not eligible till the year's residence rule had taken effect. He will make a stiff try for that position this Fall.

A. R. Cunha, the Hawaiian, was also ineligible last year for the same reason, but he is looked upon as liable to succeed Rev. Mr. Cutten at centre.

G. L. Cadwalader, centre two years ago, is now expected to return and make a gallant try for his old place.

Charles Brown, brother of Gordon Brown, the present Yale guard, is coming from Groton School. He will also be a formidable candidate for guard, as will also A. S. Blagden, the star guard of the freshman eleven last season.

Material for tackle is the scarcest in the Yale football market. Raymond McGee, Fred Allen, Paul Thompson and Charley Cook are the best men in sight. Allen is crew captain and may be unable to train. Cook is the 'Varsity pitcher, but is expected to also try for the football eleven.

George Stephenson, a freshman from Andover Academy, comes with an impressive preparatory school reputation as end rusher. Sharpe, a substitute, who was injured in the early games last season, will make a hard effort this Fall to win a position at end.

W. M. Fincke, captain of the freshman eleven last Fall, is regarded as the leading quarter back candidate. It is understood that Ely's parents have forbidden his playing again.

Sullivan, who has for two years been a candidate for quarter-back, will again try for the position.

Of course, Captain McBride will play full back. Another strong candidate for this position is Charles Dupee, first substitute last year.

Dupee has taken a wonderful brace in running, just finishing a trip to England with the Yale track team. For this reason he will probably be tried at half back in order to make a place for him on the eleven if his promising work continues.

Captain McBride is still shaking hands with himself at finding that Keane, who formerly captained the University of New York eleven, will be a regular candidate for the Yale 'Varsity this Fall.

Keane was in the Yale Medical School last year, but was ineligible because of the year ineligibility rule. He will be one of the fleetest candidates for half back.

Burdick, Wear, Ward and Rumsey, the freshmen half backs last year, are the leading candidates for the back field this season, aside from Keane, Dudley and Townsend, who played several games on the 'Varsity last season.

Yale's first game will be played three days after college opens, September 30.

Princeton's New Coaching System.

Princeton, N. J., Sept. 16.—On Monday Captain Edwards and Trainer Walter Christie will enter upon the football campaign by initiating the new men into Tigers' football tactics.

There will be about thirty of these candidates to begin practice, which will be of light form, consisting chiefly of falling on the ball, punting and careful instructions on signals.

Edwards will call out the old members of the team on Wednesday, and from that time on all the candidates will practice together.

Among the new candidates which are counted upon are Robinson, of Philadelphia; Coe, of Frye's School, Boston; Losey, Dwight, Dana, Smith, Singer and Young, Lawrenceville School; Holt and Newton, Andover; Brush and Stratton, Blair Hall; Miller, Exeter; Pierson, Penn Charter School.

Nearly all the members of the last year's team will return to don their football togs this Fall. Crowdis, at left guard; "Bat" Geer, at left tackle; "Crit" Ayers, full back, and Black, half back, will be missed from the ranks. Gilmour, the speedy back, cannot become a candidate this Fall.

Of the old players, the following are already in town: Reiter, half back; Palmer, left end; Booth, centre; Harry Lathrope, substitute end; G. Lathrope, half back; Mills, left guard; Safer, full back; Hutchinson, quarter back; Beardsley, half back.

"Billy" Lear, Princeton former '95 tackle, has been chosen for chief coach. Although the choosing of a head coach is a departure from Princeton's former custom, the best results are expected to attend this innovation.

The students are all entirely satisfied with the selection, and it is a well-known fact that Lea's ability as a coach is well recognized among the alumni of the University.

He will be assisted in the performance of his duties by Ballieth, "Ad" Kelly, "Fred" Smith, Brokaw and Brown.

SAKHRAT BROKE A LEG

BY FALLING IN THE STRETCH AT GRAVESEND

AND HAD TO BE KILLED.

Imp Ran a Splendid Race, but Was Badly Beaten, Not Even Finishing in the Money.

By Francis Trevelyan.

CONSIDERING the fact that the railroad facilities for reaching the Gravesend track are about as bad as the mind of man could imagine, the attendance of yesterday might be thought fair. The racing was about as usual—i. e., favorites were beaten and form was at a discount—and the stewards furnished the climax by "soaking" a lad, Willie O'Connor, that, whatever his faults, seems to have consistently got the worst of it this season.

One unfortunate horse met his death. This was Sakhrat, who was recently sold for $7,000 at the sale of the stable of Charles Fleischmann's Sons. He ran yesterday in the colors of Deimel & Farrell in the Prospect Handicap, and in the stretch was well up.

Just at the moment he might have made a serious bid he fell, nothing interfering with him. His jockey, Wilson, escaped with a heavy fall which did not prevent him from riding again during the afternoon.

But Sakhrat's day was done. He had apparently broken a blood vessel and so choked. In falling he broke his near leg, and when this was seen a merciful bullet from a pistol, skilfully placed by Dr. Waters, ended his misery.

The crowd gasped and the women shrieked, but, failing the presence of an ambulance with which the racing association should be provided, there was nothing for it but to shoot the poor horse where he was before he whole crowd.

Only One Favorite Won.

The only favorite to win yesterday was Van Ship, in the jumping race. Mr. J. W. Colt had bought the old gelding since his last race, and the way things turned out shows that what this gentleman does not know about the jumping game is scarcely worth looking up.

Van Ship was a hot favorite, at 3 to 2, backed from 5 to 2, and Finnegan, after riding one of his usual waiting races on him, won easily. Dareall was second, and would win if his owner would step down and give somebody with a better idea of finishing a chance.

The Occidental Handicap, at a mile and a furlong, saw old Imp defeated, but not disgraced. If Pete Clay had ridden to his orders, which were to lie second or third, he might have won. If King Barleycorn had not been in the race he would have won.

May Hempstead was made favorite, her stable backing her all over the country, which shows what kind of midsummer madness may seize people even in the fall. She was never dangerous. King Barleycorn took Imp along at a hot pace, the fractions being 0:12 1-5, 0:24 1-5, 0:36 2-5, 0:49, 1:01 1-5, 1:14 3-5, 1:27 4-5 and 1:41 1-5.

The consequence was that the old mare was done for when the stretch was reached, and she and King Barleycorn both retired in favor of Precious and Charentus, the latter winning by a neck in 1:54 2-5.

That immortal thief, Waring, took it into his head to try in earnest in the Prospect Handicap. Mr. Jersey and Flower of Gold were the pacemakers, and the former hung on well, but Waring had always been well up, and Clawson handed him an easy winner by four lengths.

Kitchener should have taken the last race, but O'Connor outfinished Odan and got the money in the last jump.

Summaries:

First Race—High weight handicap, for all ages; $800 added; about six furlongs.—Marcus Daly's ch. h. Isidor, 5, by Amphion—Isis, 132 (Taral), 10 to 1 and 3 to 1, won; Belle of Memphis, 102 (Bullman), 12 to 1 and 3 to 1, second; Bendozan, 140 (Spencer), even and 2 to 5, third. Time, 1:11. Lambent, 107; Lady Madge, '04; Claroba, 97; Candle Black, 122; Blue Devil, 115, and St. Callatine, 115, also ran. Tinkler, 95, was left at the post. Start fair. Won ridden out by a length; a short length between second and third.

Second Race—Steeplechase handicap, for three-year-olds and upward; $700 added; about two and one-half miles.—J. W. Colt's ch. g. Van Ship, 6, by Isaac Murphy—Bandusia, 139 (Finnegan), 3 to 2 and 3 to 5, won; Dareall, 142 (Graham), 4 to 1 and 6 to 5, second; Mars Chan, 139 (Reider), 7 to 1 and 3 to 2, third. Time, 5:03 1-5. Trillion, 164; The Purser, 135; Sculptor, 139, and Naviculine, 135, also ran. Start good. Won handily by a length; ten lengths between second and third.

Third Race—The Prospect Handicap, for two-year-olds; value, $2,500; six furlongs.—F. M. Taylor's b. c. Waring, by Masetto—The Swe per, 110 (Clawson), 10 to 1 and 4 to 1, won; Mr. Jersey, 107 (O'Leary), 10 to 1 and 4 to 1, second; Sadducee, 126 (Spence), 6 to 1 and 2 to 1, third. Time, 1:14. Kilmarnock, 117; Hammock, 102; Lieutenant Gibson, 123; Templar, 102; Montanic, 114; Motley, 103; Flower of Gold, 106; Water King, 110; Elfin Conig, 113; Kings Courier, 110; Plucky, 113, and Sarmatian, 113, also ran. Sakhrat fell. Start fair. Won easily by four lengths, a head between second and third.

Fourth Race—The Occidental Handicap, for three-year-olds and upward; $1,500 added; one mile and a furlong.—Brainley & Co.'s b. c. Precious, 4, by Meddler—Sunnyside, 122 (O'Connor), 7 to 1 and 5 to 2, won; Charentus, 109 (Clawson), 15 to 1 and 6 to 1, second; Prince McClung, 115 (Odom), 5 to 1 and 2 to 1, third. Time, 1:54 2-5. King Barleycorn, 111; Imp, 129; May Hempstead, 113, and Muskadine, 106, also ran. Start good. Won driving by a neck; a length between second and third.

Fifth Race—Selling, for three-year-olds and upward; $800 added; one mile and a sixteenth.—J. L. Holland's b. f. Sky Scraper, 3, by Roy del Rey—Mortar, 99 (Odom), 4 to 1 and 7 to 5, won; Dan Rice, 106 (Jenkins), 5 to 1 and 2 to 1, second; Jefferson, 98 (Brien), 6 to 1 and 2 to 1, third. Time, 1:49. Rare Perfume, 104; Hurricane, 100; Clonsilla, 103; Hardly, 104; Banished, 108; Deyo, 98; Lucky Star, 103, and Holland, 97, also ran. Start good. Won driving by a head; half a length between second and third.

Sixth Race—Selling, for two-year-olds; $700 added; five furlongs.—W. Showalter's ch. f. Smoke by Order—Alfalfa, 104 (O'Connor), 5 to 1 and 2 to 1, won; Kitchener, 107 (Odom), 15 to 1 and 6 to 1, second; Belle of Orleans, 104 (Bullman), 7 to 1 and 5 to 2, third. Time, 1:02. Laureates, 103; Jamaica, 95; Peaceful, '97; Dangerous Maid, 107; Shorcham, 107; Erwin, 112; Prestidigitator, 112; Federalist, 102; Decima, 99; Juconia, 108; Rochester, 112; Prosit, 97, and Mauvila, 108, also ran. Start straggling. Won driving by a head; three lengths between second and third.

DELEHANTY LEADS BATTING AVERAGE.

Jimmy Hughes Ranks First Among the Pitchers.

Now that the National League baseball season is on the wane, percentage figures wax interesting. According to unofficial record a pretty fight for first batting honors is being made by Delehanty, of Philadelphia; Burkett, of St. Louis, and Keeler, of Brooklyn. Delehanty leads the skilful trio by three points. His average is 416, Burkett's is 413, and Keeler's is 393.

Champion Keeler's figures are about the same as his standing at this time last year, but Delehanty and Burkett are much in advance.

Burkett is making a splendid bid to regain the honors Keeler took from him two years ago. While he finished among the leaders last year, he was at no time a rival of Keeler. Grady leads the Giants' batters with a percentage of 337.

Delehanty has an able rival so far as heavy slugging is concerned in big Buck Freeman of the Senators. As a home run getter Freeman has no rivals.

Up to date he has scored the phenomenal number of seventeen four sackers. He has made 101 extra bases.

Tom Daly leads the Brooklyns in heavy hitting. He has a record of 20 two-baggers, 12 three-baggers and five homers.

There is not a single New York hitter good enough in this particular to rank among the first twenty-five. Williams, of Pittsburg, is second, and Wagner, of Louisville, fourth.

Pitching percentages to date give Jimmy Hughes first honors. Hughes promises to lead the League. Out of twenty-six games he has only lost four. His percentage is 846.

Young Howell, of Baltimore, comes next with an average of 792. Dunn, of Brooklyn, who led in the early part of the season, is now fourth. Kennedy is eighth and McJames twentieth. Gettig leads the Giants and is thirty-second on the list.

President Nick Young has given expression to a belief that when the magnates come to count their profits they will find the most profitable season of the last decade.

Uncle Nick is not in favor of reducing the circuit, but expects to see some transferring of franchises from poor to well supporting cities.

League Baseball, Weehawken, To-day, 3:30. New York vs. St. Louis. Adm. 50c.

COWBOYS TRY TO MOB THE UMPIRE.

Squad of Brooklyn Police Protect Swartwood from Them.

Umpire Edward Swartwood had his troubles judging the play single-handed over at Washington Park yesterday. His companion, Mr. Hunt, was called away on account of the death of his child.

The Brooklyn players did some trifling kicking, but did not abuse or threaten the official, but the Cowboys—as the Chicago team is commonly called—lived up to the characteristics of their "ruff and ready" suggesting sobriquet.

Swartwood was subjected to all sorts of abuse during the progress of the game, and when, at the close of the seventh inning, he decided to call the game on account of darkness, and did so, they rushed at him in a manner that hastened all the policemen about the grounds to his assistance.

When the bluecoats arrived, Swartwood was surrounded by the enraged players, and Big Bill Lange had attempted to hit him.

It was a disgraceful scene of the order that is greatly injurious to the popularity of the national game.

The spectators took no part in it, except to call the offending players rowdies.

McGovern Goes on the Stage.

Terence McGovern, champion bantamweight pugilist of the world, has signed a contract to appear at Miner's Bowery Theatre for two weeks. Terry is to receive for his services $1,000 per week.

Sports at Kearny Athletic Grounds.

A quoiting handicap for cash prizes will be held at the Kearny Athletic Grounds next Saturday. On September 30 an amateur 130-yard foot handicap is announced for medals.

Get the only true portrait of Admiral Dewey. Reproduced from a special photograph taken at a special sitting given by the Admiral to the Journal in Naples. It will be framed in an artistic gilt frame and printed on heavy paper. To be given away with the Sunday Journal Dewey Number, of September 24. In five colors. A splendid window decoration. As good as an oil painting and twice as effective. Largest portrait ever printed by a newspaper.

HARVARD HAS NEW ATHLETIC FIELD.

Boathouse Built During the Summer---Other Improvements.

Cambridge, Mass., Sept. 15.—The great part that is being played by athletics in the college man's life is seen from the fine permanent improvements that are being made on soldiers' field.

From now on this extensive athletic field will have place for all the sports of the university, and it will be the most elaborately furnished and equipped athletic field owned by any college.

This year, when the students return, they will find that a new boathouse is being built at the water's edge and connected with the main grounds.

It will cost something over $25,000, which money was raised by the committee appointed by the Harvard Club of New York.

The house will be two stories high and shingled with hard pine so as to match the locker building which adjoins it. The building will be 139 feet long by 166 feet wide.

The ground floor will be devoted to rooms for the shells and one office. At one side the work shop will be situated.

On the other there will be a fine rowing tank, the room measure of which will be twenty-eight feet by fifty-six feet.

The central room upstairs will be used to keep trophies and photos of the 'Varsity and freshmen crews. This room will be forty-one by seventy feet.

On the right of the trophy room will be a room in which the coaches can consult, a dressing room for the 'Varsity crew and a shower bath. On the left of these there will be large lockers and quarters for the various class crews.

Another building of interest will be the small one being erected back of the locker building. Among other rooms, it will contain a large reception room, where visitors at the games may wait for friends.

The Newell Memorial Gateway is also nearing completion. This consists of an immense iron and masonry gateway, which is situated immediately in front of the locker building.

As is well known, it was erected to the memory of Marshall Newell, who was one of the best known and well liked of Harvard football men, and who also rowed on the 'Varsity crew.

He met his death a few years ago in a railroad accident while attending to his duties as division superintendent.

CRAIG IS AFTER THE CHAMPIONSHIP

If He Defeats Ryan, Monday, He Will Fight "Fitz" or McCoy.

Pugilism has never known a more unique and picturesque exponent than Frank Craig, the American negro called the "Harlem Coffee Cooler," who has been brought back from England, the scene of his great achievements, to meet no less a celebrity than Thomas Ryan, the Syracuse middle weight, before the Coney Island Sporting Club to-morrow night.

The "Cooler" would inspire mirth because of his English affectations, were it not that he has so signally distinguished himself by his prowess and skill abroad. The day for taking him as a joke has gone by, but it is impossible to view his idiosyncrasies without amusement.

A tough proposition was the "Cooler" in his Harlem days, always willing to stand against champions in music hall exhibitions and winner of a good many fiercely contested but inconsequential matches. But he had done nothing to entitle him to serious consideration until he went to England and began knocking out the heavy weights one after the other.

After he had disposed of Jem Smith, Ted Pritchard, Frank Slavin, Dick Burge, Jerry Driscoll and all the rest of them, the first named being knocked out in one round and Pritchard in two, it suddenly dawned upon our local sports that the "Cooler" was a fighter, and there is naturally great curiosity to note his almost phenomenal improvement in form.

Thomas Ryan, the developer of Jeffries's perfect style, and himself a past master in boxing science and a man who is always in condition, would seem to be an unentrinable opponent, but the "Cooler" is absolutely serene in the belief that he will whip him.

His confidence is enormous, and as he is a very big and powerful six footer, and a cyclonic fighter, the result may astonish Ryan and the knowing ones.

After he had vanquished all the heavy weights in England and had knocked out in four rounds the English gentleman amateur boxer, a young barrister of distinction whom he met in private, the "Cooler" became a music hall star, travelling all over Europe with a band of pickaninnies.

William A. Brady found it no easy matter to entice him over here to meet Ryan. If he should win, and his confidence amounts to absolute certainty, he will follow up Fitzsimmons or McCoy for the middle-weight championship honors.

J. J. Oestreicher

IMPORTING TAILOR,
CORNER 28TH ST. AND 6TH AVE.
"L" STATION AT DOOR.

Yes, the price is an inducement. Yet the REAL inducement is the goods, the styles, the fit, the finish, the workmanship. Every man who gets a Suit is delighted with it.

And, after all, why shouldn't I do tailoring better than most men who are at it?

I've been fitting the human figure for a lifetime; sticking right to Tailoring—nothing else.

Every thought, every move, every effort of every person in all this business is Tailoring—good Tailoring.

Watching this one thing and working this one thing year in and year out, is it any wonder that I have secured advantages in the cloth markets? Is it any wonder that I have built up around me an organization trained to do good work?

It is because I know the quality of the goods and the capacity of every workman that I can and do guarantee a perfect fit and perfect satisfaction—or your money back.

$20 To Order.
Single Breasted Sack Suit. Stylish Patterns.
Well cut, well made.