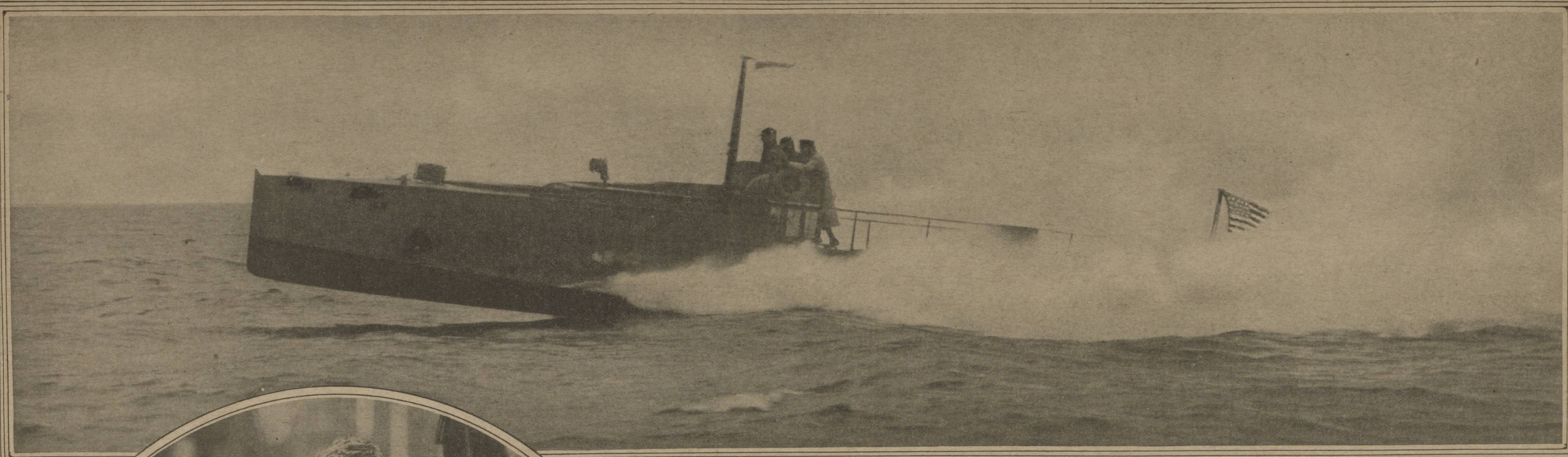

NEW TYPE OF AMERICAN SUBMARINE CHASER, ON HER TRIAL TRIP NEAR NEW YORK, HANGING UP A RECORD OF FORTY-TWO MILES AN HOUR.
It Is Asserted to Be the Fastest "Fifty Footer" Ever Built.
*(Photo by Edwin Levick.)*

MISS EDITH KOCH TOURING WALL STREET AND LOWER MANHATTAN TO OBTAIN SIGNERS TO THE LOYALTY PLEDGE AND RECRUITS TO THE HOME DEFENSE LEAGUE.
*(Times Photo Service.)*

CROWD ABOUT THE NAVAL RECRUITING STATION IN FRONT OF THE CITY HALL, WHERE YOUNG WOMEN FROM VARIOUS PATRIOTIC ORGANIZATIONS ARE CONTINUALLY ON DUTY URGING MEN TO ENLIST.
*(Times Photo Service.)*

MISS ALICE MAY WOODWORTH,
A Member of the National Special Aid Society Who Is Preparing Herself to Take the Place of a Traffic Policeman if Members of the Force are Temporarily Called to Other Duties.
*(Photo © by International Film Service.)*

RECRUITS FOR THE NAVY TAKING THE SERVICE OATH AT THE NAVAL RECRUITING STATION AT 34 EAST TWENTY-THIRD STREET, MANHATTAN.
*(Times Photo Service.)*

SCENE AT THE NAVAL RECRUITING STATION IN FRONT OF INDEPENDENCE HALL, INDEPENDENCE SQUARE, PHILADELPHIA.
*(Photo © by International Film Service.)*

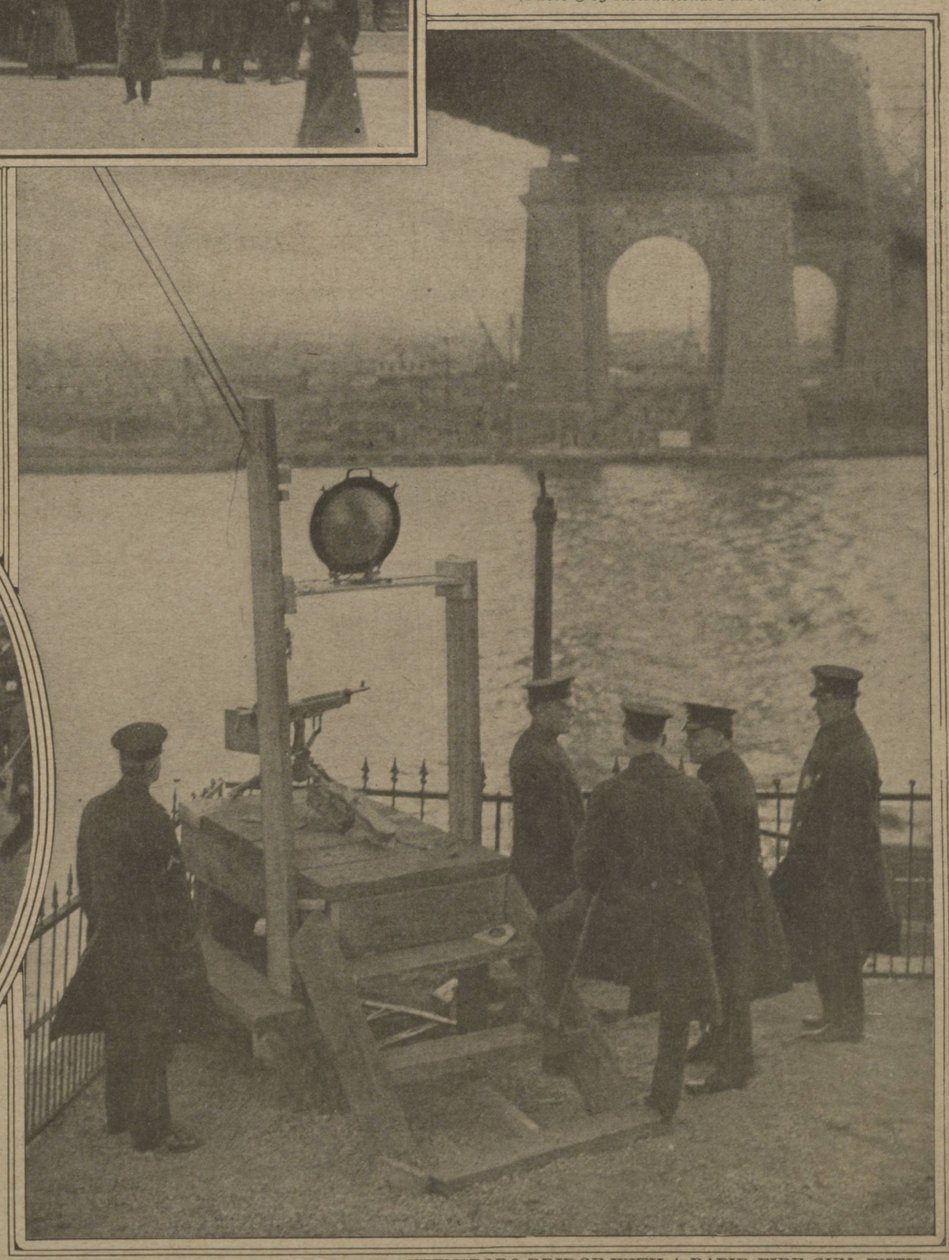

NEW YORK POLICE GUARDING THE QUEENSBORO BRIDGE WITH A RAPID FIRE GUN, WITH SEARCHLIGHT FOR USE AT NIGHT. *(Photo © by American Press Assn.)*