RACING IS TAME WITHOUT BETTING.

Little Interest Taken in Clifton's Purse Events, as There Was No Opportunity to Speculate.

GUTTENBURG WILL NOT STOP.

The Officials of Hudson County Evidently Believe in Winter Racing, Gambling and All.

ALL of the fifteen hundred people that went to the Clifton race track yesterday did so with the hope that the Engemans had conciliated the Passaic county officials in some manner, so that betting would be allowed to continue on the grounds as of old. But they found upon arrival that neither bookmaking nor mutual pooling would be carried on, and the only opportunity to make investments was narrowed down to the unsatisfactory one of betting between friends or the acceptance of such odds as were given by two or three bold pencillers, who walked among the crowd and quietly exchanged bits of paper for money. So quietly had the latter work to be done there was only a small amount changed hands on each race, and no one could ascertain the ruling prices without speculating in this manner. The old betting ring was deserted throughout the afternoon, and the majority of the gathering remained outdoors watching the horses splashing through the very sloppy going.

Of the future President Engeman did not speak in a very decided manner, save that there would certainly be racing at the Clifton track on the appointed days, but he admitted that the public came to bet, and that was the loadstone that drew the crowds to the winter tracks. Eliminate all the chances of speculation and it would prove a serious matter. Among the visitors to Clifton was President Walbaum, of the Guttenburg track, and soon after his arrival he had a long and earnest conversation with Mr. Engeman. Subsequently Mr. Walbaum said that Guttenburg would have racing only on the days originally agreed upon for that track, and would in no wise interfere with Clifton.

There were numerous scratches in five of the six events on the card. Of eleven entries in the opening race five appeared. It was of one mile and a quarter, and it was said that Baltimore was the favorite among the quiet pencillers. Baltimore wasn't in it, Bonanza winning under the whip by one length and a half.

Six of fifteen entries started in the second race of seven furlongs, and Belle d'Or, it was rumored, had the call among the pocket bookies. She won by a head and Milton was second.

The third race, of three-quarters of a mile, also had fifteen entries and six responded. Zed was considered good enough to win and he did so without trouble. Irene H. was second.

Four were all that could be mustered at the post in the fourth race of one mile and a furlong, though fifteen had been entered. Salvini, it was guessed, would have been the favorite if there had been public betting, but all that the old horse could do was to finish a rather bad third. Grimaldi won handily and Warpeake was second.

The fifth race, of one mile, had seven starters of the twelve entries. Long Island, as it was predicted, won with ease, Prodigal being second, which was doing well.

The far from exciting sport wound up with six of seven entries coming to the post in a dash of six and a half furlongs. Mamie B. won, as it was expected she would, while Kyrle B. was second and Busteed a bad third. Details follow:—

PASSAIC COUNTY AGRICULTURAL SOCIETY, CLIFTON, N. J.—Winter meeting, twenty-eighth day. Monday, January 19, 1891. Weather clear and mild; track sloppy.

FIRST RACE.—Purse $300, of which $50 to second; for four-year-olds and upwards; selling; one mile and a quarter.

Starters and Jockeys.—J. J. O'B., Bushnell; Baltimore, Meyers; Gendarme, Moser; Banburg, Bender; Bonanza, Cullen.

Name and Weight.	*Start.	Quarter.	Half.	Three-Quarters.	Mile.	Finish
Bonanza, 106..	3	2½	1n	2½	1n	1½
J. J. O'B., 116.	2	1n	2½	1h	2½	2½
Gendarme, 120	2	4½	3½	3½	3½	3½
Baltimore, 103.	5	5	5	4s	4½	4½
Banburg, 114..	4	3h	4½	5	5	5

Time, 2:13.

*Fair start.

SECOND RACE.—Purse $300, of which $50 to second; for beaten horses; seven furlongs.

Starters and Jockeys.—Roger, Bretton; Major Tom, M. Hill; Kainesville, Barton; Monsoon, Myers; Belle d' Or, Doggett; Milton, Lambley.

Name and Weight.	*Start.	Quarter.	Half.	Five Furlongs.	Three Quarters.	Finish
Belle d'Or, 100.	6	4n	2½	1½	1½	1h
Milton, 103..	4	2n	1½	2½	2n	2n
Kain'sville, 100	2	2n	3n	3n	3	3n
Major Tom, 100	1	3½	5s	5s	5	4
Monsoon, 100.	5	5n	4n	4n	4	5
Roger, 100.....	3	6	6	6	6	6

Time, 1:32¾.

*Good start.

THIRD RACE.—Purse $400, of which $75 to second and $25 to third; for three-year-olds; penalties and allowances; three quarters of a mile.

Starters and Jockeys.—Zed, Myers; Truth, Mullaly; Battle Cry, Feney; Ella T., Flynn; A. O. H., Murphy; Irene H., N. Hill.

Name and Weight.	*Start.	Quarter.	Three Furlongs.	Half.	Five Furlongs.	Finish
Zed, 100½.....	2	2n	1½	1½	1n	1½
Irene H., 94...	1	1½	2n	2n	2n	2n
Ella T., 106....	3	3n	3n	3n	3½	3½
A. O. H., 104..	4	4n	4n	4n	4n	4n
Battle Cry, 110.	6	5n	5n	5n	5½	5½
Truth, 106½..	5	6	6	6	6	6

Time, 1:21.

*Good start.

FOURTH RACE.—Purse $600, of which $100 to second and $50 to third; handicap; for all ages; one mile and a furlong.

Starters and Jockeys.—Salvini, McDermott; Lewis Clark, Doggett; Grimaldi, Meyers; Warpeake, Blake.

Name and Weight.	*Start.	Quarter.	Half.	Three-Quarters.	Mile.	Finish
Grimaldi, 99..	1	3n	3n	2n	1½	1½
Warpeake, 97.	2	1½	1n	3n	3n	2n
Salvini, 115...	3	2n	2n	1h	2n	3n
L. Clark, 102..	4	4	4	4	4	4

Time, 2:02.

*Good start.

FIFTH RACE.—Purse $500, of which $75 to second and $25 to third; all ages; selling; one mile.

Starters and Jockeys.—Long Island, N. Hill; Prodigal, J. Tribe; Theodosius, Cullen; Interest gelding, McCauley; Joe Courtney, Bender; Cotillion, Bretton; Blue Grass, Seibel.

Name and Weight.	*Start.	Quarter.	Half.	Three-Quarters.	Mile.	Finish
L. Island, 107.	1	1n	1n	2n	1n	1½
Prodigal, 106½	2	2n	2n	1n	2n	2½
J. C'tn'y, 107½	4	3n	3½	3½	3n	3n
The'd'si's, 100.	3	3½	4n	4½	4½	4n
Interest g, 100.	6	5½	5n	5n	5n	5n
B. Grass, 102..	5	6n	6s	6s	6½	6½
Cotillion, 100.	7	7	7	7	7	7

Time, 1:48.

*Straggling start.

SIXTH RACE.—Purse $500, of which $75 to second and $25 to third; for four-year-olds; 15 lbs. below the scale; penalties; six and one-half furlongs.

Starters and Jockeys.—Longevity, Murtha; Mamie B., Lambley; Kyrle B., N. Hill; Washington, Myers; Benefit, Desmond; Busteed, Flynn.

Name and Weight.	*Start.	Quarter.	Half.	Five Furlongs.	Three-Quarters.	Finish
Mamie B., 109.	1	1n	1n	1½	1½	1n
Kyrle B., 107..	5	3n	2n	2n	2n	2n
Busteed, 107..	2	2n	3½	3½	3½	3n
Longevity, 107.	4	3n	5n	4n	4n	4
W'shingt'n, 107	6	4n	4n	5	5	5
Benefit, 107....	3	6	6	6	6	6

Time, 1:26¾.

*Straggling start.

ON THE GLOUCESTER TRACK.

GLOUCESTER, N. J., Jan. 21, 1891.—To-day's events resulted as follows:—

FIRST RACE.—Four and one-half furlongs. Oregon won, Geldstep second and Repartee third. Time, 0:57¾.

SECOND RACE.—Four and one-half furlongs. Hands Off won, Appomattox second and Ascot third. Time, 0:58¾.

THIRD RACE.—Six and one-half furlongs. Bonnie King won, Pinkie T. second and Silence third. Time, 1:27.

FOURTH RACE.—Seven-eighths of a mile. Bargain won, Lonely second and Fannie S. third. Time, 1:33.

FIFTH RACE.—One mile. Amos won, Armour second and Lijero third. Time, 1:49¾.

AT GUTTENBURG TO-DAY.

The meeting at Guttenburg will be continued today with the following card:—

FIRST RACE.—Purse $300; for beaten horses; selling; one mile. Renounce, 121 lbs.; Kingstock, 112; Burnside, 109; Gypsy King, 104; Fernwood, 104; Cora L., 103; Wynwood, 103; Wahoo, 103; Not Guilty, 100; Chickasaw, 100; Ripton, 97.

SECOND RACE.—Purse $300; for maiden three-year-olds; beaten allowances; five-eighths of a mile. Baychester, 122 lbs.; Van Buren, 122; Flagrant, 119; Hope colt, 119; Leonavid, 119; Glance filly, 113; Melrose, 113; Bonnie Blue filly, 110; Humdrum, 110; Lamar, 107; Dahlman, 104; Maggie C. gelding, 98.

THIRD RACE.—Purse $300; all ages; one mile and an eighth. Prince Fortunatus, 105 lbs.; Al Farrow, 105; Cassella, 105; Elkton, 105; Blue Jeans, 105; Supervisor, 102.

FOURTH RACE.—Purse $1,000; all ages; four and a half furlongs. Tipstaff, 129 lbs.; Defaulter, 120; Autocrat, 120; Salisbury, 117; Sunday, 117; Objection, 113; Fenelon, 113; Red Elm, 110; Capulin, 110; Servia, 110; Young Duke, 105; Village Maid, 105.

FIFTH RACE.—Purse $300; selling; six and one-half furlongs. Beesie K., 114 lbs.; Chapman, 113; Experience, 113; Anomaly, 110; Chancellor, 110; Catherine R., 110; Rhody Pringle, 107; Tom Daly, 104; Josie M., 104; Avery, 104; Nattie Hamilton filly, 101; Glenfallon, 101; Marie Lovell, 101; Extra, 95; Midget, 89.

SIXTH RACE.—Purse $300; 20 lbs. above the scale; selling; seven furlongs. Success, 142 lbs.; Groomsman, 142; Macauley, 139; Neptunus, 139; Landseer, 139; Repeater, 139; John Jay S., 139; Miss Olive, 139; Ozza, 139; Gilmer, 139; Billy Brown, 130.

THE STALLION SECURITY DEAD.

[BY TELEGRAPH TO THE HERALD.]

HORNELLSVILLE, N. Y., Jan. 21, 1891.—The noted trotting stallion Security, valued at $20,000, is dead at the Simpson stock farm, at Cuba. He was owned by Mr. William Simpson, of New York city, the proprietor of the farm.

A ONE SIDED MAIN.

Many of the well known sporting fraternity of New Jersey and Long Island gathered around the pit in one of the outhouses of a tavern just outside the city limits in Flatbush early yesterday morning. It was a fight for blood, as the birds were almost identical, the Long Island men having obtained their strain from the Brooklyn men by a subterfuge some time ago.

The main was short, sharp and decisive, the Long Island birds being awarded every battle. There were five stag fights for $25 a fight and two cock fights for $50 each and $100 the main. Details follow:—

FIRST FIGHT.—Each side showed a 4 pound gray, and in six minutes the Long Island bird killed his opponent.

SECOND FIGHT.—Blue pyles, 4 lbs. 4 oz., were shown by both sides. A brain blow killed the Brooklyn bird in eight minutes.

THIRD FIGHT.—Each showed a gray, 4 lbs. 0 oz. A throat stroke killed the Brooklyn bird in twelve minutes.

FOURTH FIGHT.—Both provided grays, 4 lbs. 9 oz. The Long Island bird killed his opponent in ten minutes.

FIFTH FIGHT.—Grays were shown by each, 4 lbs., 14 oz. The Long Island bird killed his opponent in ten minutes.

SIXTH FIGHT.—Heavy weight cocks, $50 a battle. Long Island showed a gray, 5 lbs. 4 oz., and Brooklyn a black red, same weight. It took only four minutes for the Long Island bird to kill with a brain blow.

SEVENTH FIGHT.—Light weight cocks, $50 a battle. Each showed 4 lbs. 4 oz. Long Island a gray and Brooklyn a black red. It was undecided until the judge gave the fight to Long Island.

WORK FOR THE SKATERS.

The National Skating Association will hold its sixth annual amateur championship meeting on the Berkeley Oval, New York city, January 30 and 31, if possible, or, if good ice cannot be had on those days, on the first available dates thereafter. The programme will be as follows:—First day—Quarter mile and five mile races. Second day—One mile and ten mile races.

The events, open to the entries of the amateur skaters of the world, are:—Quarter mile, one mile, five mile and ten mile races. Gold medal to first, silver medal to second and bronze medal to third in each contest. Entrance fee, $1 for each man for each event. Skaters unknown to the committee must submit satisfactory proof of their amateur standing. Entries can be made to S. J. Montgomery, Secretary National Amateur Skating Association, Post Office box 938, New York city. The track will be a fifth of a mile in circuit. The entry list is now open and will close January 27. Entrance fee, $1.

The association will hold its annual figure skating championship January 31, in the covered rink of the Thistle Curling Association, corner Grand and Twelfth streets, Hoboken, N. J. This event is open to the amateur figure skaters of the world. Gold medal to first, silver medal to second and bronze medal to third. Entrance fee $1. Skaters unknown to the committee must submit satisfactory proof of their amateur standing. Entries close Tuesday, January 27, to S. J. Montgomery, secretary National Amateur Skating Association, Post office box 938, New York city.

The president of the National Amateur Skating Association has invited the Canadian Skating Association and the New England Skating Association to appoint committees to attempt the preparation of a figure skating programme which shall be adopted by each of the three associations, and thus become truly national. The meeting will be held at the Grand Union Hotel, New York city, January 30, at eight P. M. The committee of the National Amateur Skating Association consists of E. B. Cook, J. B. Story and G. D. Phillips.

AMATEURS TO PUT UP THEIR HANDS.

The preliminary bouts in the Standard Athletic Club boxing tournament, which will be decided at Turn Hall, Greenpoint, to-night, should be worth seeing, as many of the best amateur boxers hereabouts will compete. The entries are as follows:—

BANTAM WEIGHT (limit 105 pounds)—James Moore, Varuna Boat Club; Sam Kelly, Thomas Goode and John J. Millan, West Side A.C.; Frank Forrest, Frederick Watson and Owen Tully, Standard A.C.; Daniel Barry, Palmetto A.C.; R. O'Toole, Down Town A.C.; Frank Fitzpatrick, Nonpareil A.C.; Frank McBride, Park A.C., and Charles Johnson, Eagle A.C.

FEATHER WEIGHT (limit 115 pounds).—M. Carroll, Rancocas A.C.; John J. O'Brien, Williamsburg A.A.; Barney Mullins, West Side A.C.; Robert Reilly, Standard A.C.; Edwards Burns, Park A.C.; M. Brock, Star A.C.; James Weldon, Palmetto A.C.; William McDonald, Nonpareil A.C.; Joseph Burke, Eagle A.C.; John Kinney, Down Town A.C., and Thomas Ryan, Bridge A.C.

SPECIAL WEIGHT (limit 125 pounds).—Martin Ross and Charles Boyd, Eagle A.C.; F. Tillistrand, West Side A.C.; William Mannion, Nonpareil A. C.; John McTiernan, Down Town A.C.; George Laird, Brighton A.C.; R. Mahoney, Palmetto A.C.; William Meyers, Park A.C., and William McGuire, Standard A.C.

LIGHT WEIGHT (limit 135 pounds).—John Aikens, Nonpareil A.C.; Charles Jackson, Palmetto A.C.; Sam Conlon, Standard A.C.; Daniel Maher and T. Owens, West Side A.C.; John Hannigan, Star A.C.; George Yeager, American A.C.; Daniel McGinn, Pastime A.C., and J. Dowdell and Gus Rigliant, Eagle A.C.

MIDDLE WEIGHT (limit 158 pounds).—Mike McAuliffe, Bridge A.C.; Nick Callan, National A.C.; William Mangold, Pastime A.C.; Charles Muhaul, Orchard A.C.; William King, Palmetto A.C.; Bert Soden and Frank Lefman, Standard A.C.; Jack Van Houten and J. J. Mahoney, West Side A.C., and Charles Schubart, American A.C.

SPECIAL MATCH.—William McGarry and Daniel McVeigh, Standard A.C.

YACHTS IN SOUTHERN WATERS.

BEAUFORT, N. C., Jan. 21, 1891.—The steam yacht Nydia, with Dr. R. V. Pierce and family on board, sailed hence to-day for Southern waters.

The yacht Viva, Dill, sailed for Wilmington to-day.

CORBETT'S OPINION OF SLAVIN.

[BY TELEGRAPH TO THE HERALD.]

CHICAGO, Ill., Jan. 21, 1891.—Jim Corbett says Slavin will not fight Sullivan and adds that the latter is better than any other man.

NOTES OF THE DIAMOND.

Mike Scanlon, of the Washingtons, wants Second Baseman Stricker.

Some one is about to try indoor baseball in Louisville. Fred Pfeffer has been agitating the matter.

Paste this in your hat. John Ward will captain, manage and play short stop for the Brooklyn Bridegrooms this year.

There isn't a particle of truth in the story that the triumvirs want John Ward. They are more than satisfied with Herman Long.

Gil Hatfield would find a place on some American Association team. He would make a good man for the Athletics, of Philadelphia.

Kerwin, Shaw and Harris compose the Baseball Committee of the New York Athletic Club. Kirwin will probably captain the team.

Magnates and ball players throughout the country are asking themselves the question, "Where will Rooney Sweeney play this year?"

The fight between New York and Brooklyn this year will be a red hot one. It will be Ewing against Ward every time the teams meet.

John B. Day returned from a short Eastern trip yesterday. When asked if he had signed any of the old Giants he shook his head mysteriously.

Manager Barnie, of Baltimore, says he wants Stovey. So do a great many other managers, but the great outfielder will probably stay right in Boston.

President Soden, of the Boston League club, was in town yesterday on private business, he said. Mr. Soden said he had no idea of releasing Tucker to make way for Dan Brouthers.

Jim Mutrie has been investigating the baseball condition of the Hub during the past few days. He says the cranks over there are wild with delight at the coming season's prospects.

When Dick Johnston is in condition he is the greatest outfielder in the country, bar none. Buck Ewing wants to give him another chance on the New Yorks this year, so "Dickey" will probably be retained.

President O'Neill, of the Pittsburg club, says George Miller will not play third base this year, but will be utilized behind the bat. He also says Gumbert will play with his team, with Berger to catch him.

A gentleman closely connected with the New York club said yesterday that the team would be made up of these men:—Ewing, Buckley, Clarke, Keefe, Welch, Rusie, Sharrott, Connor, Richardson, Denny, Glasscock, Gore, Johnston, Tiernan and Slattery.

There is considerable feeling among local League men over the appointment of John I. Rogers, of Philadelphia, as the League's representative on the National Board. C. H. Byrne, of Brooklyn, should have been given the place according to the critics.

The Chicago League team will probably consist of these players:—Hutchinson, Luby and Stein, pitchers; Farrell, kittridge and Nagle, catchers; Anson, first base; Pfeffer, second base; Burns, third base, Cooney, short stop; Wilmot, left field; Ryan, centre field; Duffy, right field.

The Tri-State League was organized for the season of 1891 at Canton, Ohio, yesterday. The League consists of Akron, Canton, Mansfield, Wheeling, Sandusky, Dayton, Springfield and Lima. The salary list is limited to $550 a month. The season opens May 20 and closes September 10.

President Fassett presided at a special meeting of the New York State League of Baseball Clubs at Albany Tuesday. The following resolution was adopted:—"Resolved, That J. D. Mahoney, of Troy, and David A. Diehler, of Utica, be appointed a committee with power to receive applications for membership in the league." The meeting adjourned to meet at the Mansion House, Troy, on Tuesday, January 27, at four P. M.

Wisconsin will have two State leagues next season, both outside of the National Agreement. The first is to be called the Northwestern and includes the following cities:—Duluth, West Superior, Ashland, Hurley, Eau Claire, Chippewa Falls, Winona and La Crosse. The second is called the Wisconsin League and its cities are:—Marinette, Green Bay, Appleton, Oshkosh, Fond du Lac, Janesville, Sheboygan and Racine. The salary limit will be $900 a month.—*Cupper.*

STEINITZ WINS ANOTHER BATTLE

Gunsberg Refuses to Claim the Defaulted Game and His Opponent Adds It to His Score.

TOPPLING OVER THE PINS.

Bowlers Doing Good Work with the Wooden Balls on Many Alleys.

THE eighteenth game of the championship chess match should have gone to Mr. Gunsberg by default, Mr. Steinitz not putting in an appearance on Monday when the game was called; but the English expert refused to take advantage of the Jerseyman's absence and the battle was fought out yesterday at the Manhattan Chess Club rooms. Yesterday's play brought another Evans gambit. This time Mr. Steinitz played K Kt to K 2 on his seventh move, which line of defence he had adopted against Tschigorin in Havana and which he has thoroughly analyzed in his book.

At one time matters looked very gloomy for the Britisher, for Steinitz was two pawns ahead and assumed the attack on the queen's side by pushing his pawns. Although Gunsberg won the K R P he still seemed to have the worst of the battle, and had it come to an end game with pawns he would not have been in it at all. But he had still a good attack left, of which he made the most, and assisted by black's weak thirtieth move he recovered the second pawn with the better position, thus completely turning the tables. White now might have played for the isolated Q B P, but the Englishman was out for a nobler game. He assumed control of the open K R file, and at the time of adjournment his prospects of breaking through with his attack were promising indeed.

After recess Mr. Gunsberg became aware of his wrong course. Steinitz advanced his pawn and a hard struggle ensued. Gunsberg managed to defer defeat, but Steinitz, who played with his old time strength, wound the game up by a pretty combination on the forty-eighth move. The score is now—Steinitz, 6; Gunsberg, 4; draws, 8. The nineteenth game will be played to-morrow. The score of the game follows:—

EVANS GAMBIT.

J. Gunsberg—White.	*W. Steinitz—Black.*
1—P to K 4	1—P to K 4
2—Kt to K B 3	2—Kt to Q B 3
3—B to B 4	3—B to B 4
4—P to Q Kt 4	4—B to Q Kt 5
5—P to B 3	5—B to R 4
6—Castles	6—Q to B 3
7—P to Q 4	7—K Kt to K 2 (a)
8—Q to R 4 (b)	8—B to Kt 3
9—B to K Kt 5	9—Q to Q 3
10—Kt to R 3	10—Castles P
11—Kt to Kt 5 (c)	11—Q to Kt 3
12—P takes P	12—P to Q R 3
13—P to Q 5	13—Kt to K 4
14—Kt takes Kt	14—Q takes B
15—Kt to K B 3	15—Q to R 3
16—B to Kt 3	16—Castles
17—Q R to B sq	17—P to Q B 3
18—Q Kt to Q 4	18—P to Q B 4
19—Kt to K 2	19—P to Q 3
20—Kt to Kt 3	20—B to Q sq
21—P to K 5 (d)	21—P to Q Kt 4
22—Q to R 3	22—P to B 5
23—P takes P	23—Kt takes P
24—B to B 2	24—P to Kt 5 (e)
25—Q to R 4	25—Q takes Q P
26—B to K 4	26—Kt to Kt 3
27—Q to B 2	27—R to Kt sq
28—B takes P ch	28—K to R sq
29—Q R to Q sq	29—Q to R 5
30—B to B 5	30—P to Kt 3 (f)
31—B takes B	31—R takes B
32—Q to Kt 2 ch	32—Q to Kt 2
33—Q takes P	33—B to B 2
34—R to Q 4	34—K R to Q sq

Position after black's thirty-fourth move—K R to Q sq.

BLACK—W. STEINITZ, 10 PIECES.

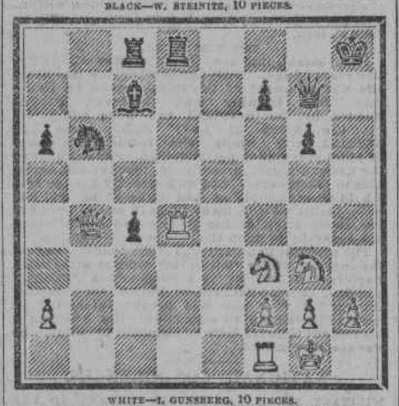

WHITE—J. GUNSBERG, 10 PIECES.

35—R to R 4 ch	35—K to Kt sq
36—Kt to Kt 5	36—R to Q 2
37—R to K 4	37—P to B 6
38—KR to K sq	38—R (Q 2) to Q sq
39—K t to K 2	39—Kt to Q 4
40—Q to K 4	40—Q to B 3
41—Kt to K B 3	41—B to Kt 3
42—R to Q B sq	42—P to R 7
43—P to K R 3 (g)	43—Q to Kt 7 (h)
44—Q to Kt 3	44—Q takes Q.
45—P takes Q	45—P to K 4 (i)
46—R to Q B 4	46—R takes R
47—P takes R	47—Kt to Kt 5 (j)
48—P to Kt 3 (k)	48—B takes P ch
49—K takes B (l)	49—Kt to Q 6 ch
50—K to K 3	50—Kt takes R
51—Kt takes Kt	51—R to Q 8
52—Kt to K 2	52—P to K 5
53—Kt to Q 4	53—P queens
54—Kt takes Q	54—R takes Kt

Resigns.

NOTES.

(a) Played in the Havana match against Tschigorin.
(b) With the exception of the first game, which preceded S Kt to Kt 5, Kt to Q sq; 9 P to B 4, P takes P; 10 P takes P, B to Kt 3, Tschigorin usually played S B to K Kt 5, Q to Q 3; 9 P to Q 5, Kt to Q sq.
(c) Q R to Q sq were superior.
(d) White presses the attack in bold style.
(e) This is perhaps premature.
(f) Not good, as the sequel shows.
(g) If R—Q B 4, then B takes P ch, followed by Kt to Kt 3, and if 42 R takes P, then Q to R 8 ch, Kt to B sq 43, Kt to B 6 and wins.
(h) Threatening Kt—B 6.
(i) Better than Kt—B 6.
(j) Black has now a second passed pawn.
(k) This gives black an opportunity for a speedy termination.
(l) Forced, else the B goes to K 6.

TWIRLING THE WOODEN BALL.

BIG BOWLING BY BANK CLERKS ON THE TREMONT ALLEYS.

BANK bowlers were in fine form yesterday afternoon, and some high scores were made in the Banks' Bowling League series. The games were between the Park National Bank and the Ninth National Bank. The Park Bank men were in fine form and won both games, rolling 841 in the first game and 876 in the second. The Ninth National men rolled a plucky uphill game, but they had hard luck, the pins falling very badly for them. Farras, of the Park's, rolled two very high scores, 199 in the first game and 205 in the second. An average of 202 is pretty good bowling. The scores follow:—

FIRST GAME.

PARK BANK.	S.	S.	B.	Score.	NINTH NATIONAL.	S.	S.	B.	Score.
Maguire.....	3	3	4	160	Thomas.....	2	4	4	151
Farras.....	4	5	1	199	Riley.....	2	5	3	159
Tier.....	0	3	7	115	Snow.....	0	2	8	130
Boxer.....	2	4	4	171	Kellogg.....	2	5	3	163
Titus.....	5	4	1	196	Van Zandt....	3	5	2	178
Totals.....	14	19	17	841	Totals.....	9	21	20	759

Park Bank..... 81 157 219 300 400 494 565 642 755 841
Ninth National.. 82 136 206 272 357 444 522 600 684 759
Umpire—C. C. Cowperthwaite. Scorer—W. W. Osborne.

SECOND GAME.

PARK BANK.	S.	S.	B.	Score.	NINTH NATIONAL.	S.	S.	B.	Score.
Maguire.....	4	3	3	169	Thomas.....	2	3	3	133
Farras.....	5	4	1	205	Riley.....	1	3	6	129
Tier.....	2	5	3	165	Snow.....	2	4	4	155
Boxer.....	3	3	4	155	Kellogg.....	3	5	2	179
Titus.....	3	6	1	182	Van Zandt...	4	4	2	168
Totals.....	17	21	12	876	Totals.....	12	19	19	764

Park Bank..... 96 189 263 327 400 494 589 677 773 876
Ninth National.. 68 137 234 326 399 472 529 594 684 764
Umpire—C. E. Curtis. Scorer—W. W. Osborne.

SPARTANS LOSE TWO GAMES.

Badly beaten and bowed down with grief were the members of the Spartan Bowling Club, of this city, when they stepped off the alleys after their game with the crack Apollo team of Brooklyn in the Academy tournament last night. The defeat of the Spartans was a bitter disappointment to the New York delegation, who had backed them heavily to win, while the joy of the Brooklynites was unbounded. In the second game, between the Spartans and Glendales, the latter surprised everyone by winning. The scores follow:—

FIRST GAME.

APOLLO.	S.	S.	B.	Score.	SPARTAN.	S.	S.	B.	Score.
Gahn.....	1	5	4	146	Thum.....	2	5	3	157
Aberle.....	2	5	3	158	Schwacke....	0	5	5	139
Brethauer...	4	3	3	178	Yorrath.....	2	3	5	141
Philphard....	1	4	5	144	Kahladorf....	0	4	6	124
Magerus.....	4	4	2	195	Foege.....	4	3	3	168
Totals.....	12	21	17	821	Totals.....	8	20	22	729

Apollo..... 78 181 281 348 433 498 568 650 727 821
Spartan..... 88 161 229 304 388 462 525 589 654 729
Umpire—A Field. Scorers—H. P. Carr and H. A. Bartlett.

SECOND GAME.

SPARTAN.	S.	S.	B.	Score.	GLENDALE.	S.	S.	B.	Score.
Thum.....	1	3	6	131	Murphy.....	2	5	3	169
Schwacke....	3	5	2	171	Werner.....	2	6	2	167
Yorrath.....	2	1	7	131	Timpe.....	2	3	5	145
Ritter.....	1	7	2	165	Denny.....	3	5	1	185
Foege.....	1	6	3	154	Fuchs.....	2	3	5	186
Totals.....	8	22	20	752	Totals.....	11	22	16	802

Spartan..... 91 167 236 316 419 473 540 614 671 752
Glendale..... 89 172 239 340 409 467 552 649 782 802
Umpire—A. Field. Scorers—A. Schult and H. P. Carr.

THE CARRUTHERS TOURNEY.

Some good games were witnessed last night in the Brooklyn National Tournament. The competing clubs were the Stags, Fearless and Madisons. The scores follow:—

FIRST GAME.

FEARLESS.	S.	S.	B.	Score.	STAG.	S.	S.	B.	Score.
McElroy, G..	0	6	4	150	Richards.....	2	2	6	130
Daines.....	2	6	2	175	Baldwin.....	2	5	3	160
Mett.....	2	5	3	156	Michaels.....	2	2	6	151
Aukamp.....	0	6	4	146	Adams.....	2	3	5	138
McElroy, S..	4	6	0	203	Chase.....	3	2	5	142
Totals.....	8	29	13	830	Totals.....	11	14	25	721

Fearless..... 75 137 222 309 410 505 588 668 755 830
Stag..... 68 123 188 254 331 384 465 543 646 721
Umpire—C. Rudyard. Scorers—T. Anderson and E. Spillar.

SECOND GAME.

STAG.	S.	S.	B.	Score.	MADISON.	S.	S.	B.	Score.
Richards....	4	5	1	192	Taylor.....	0	6	4	148
Baldwin.....	2	4	4	150	Lux.....	3	7	3	155
Michaels....	2	4	4	143	Fish.....	1	5	4	148
Adams.....	2	4	4	152	Feeble.....	1	6	3	153
Chase.....	1	6	3	146	Elliott.....	2	6	2	164
Totals.....	11	23	16	783	Totals.....	4	30	16	768

Stag..... 82 159 242 326 389 479 563 644 710 783
Madison..... 68 120 203 285 359 435 509 585 678 768
Umpire—C. Rudyard. Scorers—T. Anderson and W. Spillar.

ARLINGTON TOURNAMENT.

Boermerman's alleys were crowded last evening. The contesting clubs were the Sans Souci, Arlington and the Exter No. 1. The Sans Souci won the first game and the Exter No. 1 the second. The scores follow:—

FIRST GAME.

SANS SOUCI.	S.	S.	B.	Score.	ARLINGTON.	S.	S.	B.	Score.
A. Brion.....	3	1	6	133	Burfiend.....	3	1	6	134
O. Brion.....	3	4	3	179	Addeck.....	1	3	6	118
Scholl.....	2	4	4	151	Emken.....	1	4	5	132
Grendon.....	4	2	4	158	Knobel.....	2	2	6	127
Leifert.....	1	5	4	150	Belmont.....	1	2	7	90
Totals.....	13	16	21	768	Totals.....	8	12	30	602

Sans Souci..... 47 122 196 276 372 438 520 574 671 768
Arlington..... 35 87 152 222 285 363 431 476 538 602
Umpire—J. F. West. Scorers—J. Nenrit and M. C. Kearse.

SECOND GAME.

EXTER NO. 1.	S.	S.	B.	Score.	ARLINGTON.	S.	S.	B.	Score.
Gordon.....	3	4	3	161	Burfiend.....	3	4	3	170
Robbins.....	4	3	3	183	Emken.....	3	4	3	173
Brigs.....	1	1	8	112	Addeck.....	1	2	7	113
R.D. Robbins	2	3	5	150	Knobel.....	0	1	9	95
Lobman.....	1	3	6	133	Belmont.....	1	2	7	128
Totals.....	11	14	25	759	Totals.....	8	13	29	679

Umpire—J. F. West. Scorers—J. Nenrit and M. C. Kearse.

METROPOLITAN BOWLERS IN FORM.

The game rolled at the meet of the Umia Club on Tuesday evening was as follows:—Schaet, 115; J. Dennison, 93; E.