TROTTING ❋ RACING ❋ GOLF ❋ BASEBALL ❋ YACHTING ❋ ROWING

SIR THOMAS' MEN ARE NOT SANGUINE

Sure That the Shamrock Will Make Good Fight, but Cannot Defeat the Reliance.

GIVE REASONS FOR OPINION

Thousands Visit the Erie Basin That They May See the Racers Out of Water.

While Sir Thomas Lipton is eloquent as to the chances of the Shamrock III. in the coming races, some of the crew of his yacht, astonishing as it may seem, do not think so.

It developed yesterday afternoon at the Erie Basin, where the Shamrock and the Reliance are in the docks, that there is scarcely a sailor aboard the challenger who is willing to bet even a cap ribbon on the Lipton boat.

In fact, several members of the crew deliberately stated that they did not believe the Shamrock III. could win.

"There is a pile of money bet on your success this season," said a yachting man to a group of half a dozen members of the challenger's crew.

"Well, candidly, it is lost money, I think," commented one of the British sailors. His fellows nodded assent.

"Why do you think your boat will be beaten?" was asked.

"Because," replied one of Lipton's men, "we have looked the Reliance over and find that she is more powerful than the Shamrock III., that she will carry more sail and has the benefit of a longer water line. The race, of course, will be a good one, but we haven't got the winning boat. We'll put up a good fight, but for any success further than that we have no hope."

Thousands of persons, many of them fashionably gowned women, flocked to the John N. Robbins Company's shipyard to see the Lipton yachts and the Reliance. Sir Thomas had quite a flotilla at the yard in the forenoon, for besides the Shamrocks there was the steam yacht Erin, the tug Cruzier and the houseboat Niradha. The Erin left the yard in the afternoon with Sir Thomas on board.

All hands on both racers had a day of idleness. Captain Wringe, of the Shamrock, and Captain Barr, of the Reliance, exchaanged courtesies, and went ashore to visit New York friends. Jolly visitors at the yard invited the Shamrock men to play a game of baseball.

One husky tar, who declared the game was "blooming English rounders," and who talked of "'eaving the 'eadlight" out of a distant skyscraper with the ball, made a judicious "home run" after he had insisted on putting base runners "out" in the English soft ball style by throwing the ball from deep short at their heads. The game was called as a battalion of police was not around.

All of the Shamrock men had an enthusiastic word for their jovial employer.

So great was the crowd at the shipyard during the early afternoon that special policemen had to keep visitors moving in order that all might have a good view of the boats.

Mr. C. Oliver Iselin was not at the yard, but at his home in New Rochelle.

PATROLLING THE COURSES

Captain W. S. Kilgore, U.S.R.C.S., at the Barge Office, will furnish captains of steamers carrying passengers to the yacht races the instructions with regard to the manoeuvring area and the methods adopted by the government for patrolling the courses.

These instructions must be observed, and all masters of passenger boats before going to Sandy Hook should procure a copy.

Arrests for violation of the rules and regulations will be reported to the Collector of Customs and the penalty for such violation will at once be enforced.

Captain Thomas D. Walker, of the United States cutter Gresham, will be in command of the patrol fleet.

THE POLLYWOG WINS CUP

[SPECIAL DESPATCH TO THE HERALD.]

MONMOUTH BEACH, N. J., Sunday.—In a match for a miniature America's Cup on the South Shrewsbury River this afternoon, under the auspices of the Monmouth Yacht Club, Edgar Levy's Pollywog won first honors, defeating Walter McAllister's Grace and Philip Nash's Maizie in the order named. There was but little wind. The Pollywog's time for the course was 1h. 15m. 37s. The Grace was 1m. 5s. astern.

YACHTING NOTES.

The steam yacht Aguilo, N.Y.Y.C., Mr. W. P. Eno, is in Tebo's dock, having her underbody painted.

Mr. Robert Henke, of Brooklyn, has purchased the sloop yacht Agitar.

Under Sheriff James Dunn, of Brooklyn, has had built a forty-two foot catboat, which he will use on the Sound.

Mr. W. K. Vanderbilt, Jr.'s, turbine steam yacht Tarantula will be lowered from Tebo's dock to-day.

The club steamer of the Indian Harbor Y.C. for the international match is the steamer City of Savannah.

ENTRIES FOR SARATOGA.

SARATOGA, N. Y., Sunday.—The entries for to-morrow's races, with weights and index, are:—

First Race.—For mares; three-year-olds and upward; seven furlongs.

Index.		Lbs.	Index.		Lbs.
——	Irene Lind'y	104	(746)	Ella Snyder	98
750²	Elsie L.	103	268⁹	Parisienne	94
746²	Biserta	103	(750)	Virgin Soil	94
(755)	Agnes D.	103	740	Nun	94
757	Trinity Bell	103	749²	Glorious	93
——	Icewater	103	682⁶	Courtmaid	89
735¹	Futurita	102	707	Sweet Alice	89
688¹	Gaviota	102	602	Mary Street	89
(668)	M. Rich'n	100			

Second Race.—Steeplechase; about two miles.

Index.		Lbs.	Index.		Lbs.
——	Ten Candles	159	730⁸	Caller	137
760	Eophone	155	415	Dr'sman	135
——	Sallust	153	240⁶	The Duffer	132
730	Big Gun	150	306	Solomon	130
(291)	Arion	150	790	Silver Twist	130
551⁴	Adjidaumo	147	780	Manilian	130
(730)	Amur	145			

Third Race.—The Kentucky Selling; for two-year-olds; five and one-half furlongs.

Index.		Lbs.	Index.		Lbs.
616	Sw. Gretchen	107	616	Cyprienne	102
529²	Tepee	106	748	Mildred L.M.	100
741⁵	Navy Lady	105	741	Salada	99
748	Destiny	104	697	Gananoque	99
(756)	Divination	104	616⁸	Inquis. Girl	96
756⁵	T. L. Rohesia	104	709	Scotch Plume	94
671	C. the Arena	102	706	Yo San	94

Fourth Race.—Handicap, for all ages; one mile.

Index.		Lbs.	Index.		Lbs.
755⁵	Caughnawaga	122	752²	St. Ground	109
(749)	Yardarm	114	641⁴	E. Burch	108
696	Injunction	114	745	Lord Badge	104
(735)	Ada Natt	114	508	H. Eminence	104
——	Reservation	113	634	Tribes Hill	102
——	Wyeth	113	749⁸	Payne	102
696⁸	D. of Kendal	112	759²	Sir Voorhies	100
752	Rhodes	112	611	Filiota	100
718²	Himself	112	682⁵	Hyland	98
654	Mack. Dwyer	111			

Fifth Race.—Maidens, two years old; six furlongs.

Index.		Lbs.	Index.		Lbs.
751	Blackamoor	112	——	Flexion	112
758⁸	Rockaway	112	739	Briery	109
697	Brooklyn	112	741	Rob Roy	109
758	Dustful	112	531	Standard	109
——	S. a Light	112	671	C. the Arena	109
697	Bluish	112	——	Aulrad	109
——	K. Errant	112	756	Hylas	109
——	Bagsley	112	748	Monaster	109
——	Port Plain	112			

Sixth Race.—Three-year-olds and upward; one mile.

Index.		Lbs.	Index.		Lbs.
749	Yardarm	116	704⁶	H. Chancell'r	103
608	Kalif	116	704⁸	Dramatist	103
(755)	Agnes D.	114	——	Harding	103
752²	Gold Bell	109	749⁵	Bad News	102
756	Counterpoise	106	691	Canajoharie	92
641⁴	King's Burgh	104	754	Lenarka	89
688²	Gaviota	104	754	Fleetful	89
——	Gold Money	104			

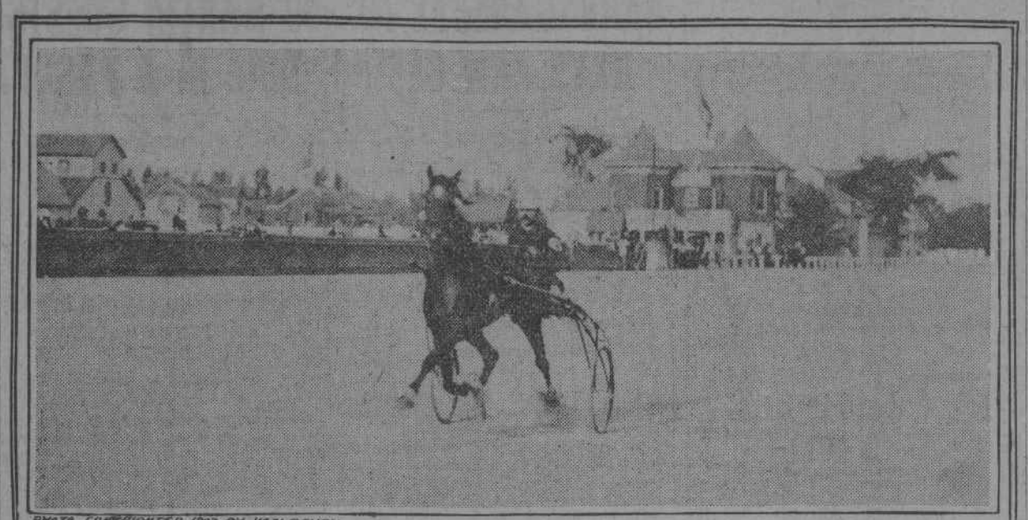

PHOTO COPYRIGHTED 1903 BY VAN OEYEN.

LOU DILLON FINISHING HER MILE IN 2:02¾ AT CLEVELAND.

CHAMPION TROTTING MARE WHO WILL TRY TO BEAT THE RECORD TO-DAY.

TROTTING QUEEN STARTS TO-DAY

Lou Dillon in Fine Trim for Attempt to Beat Record at Brighton Beach.

FAST MARE SHOWS 2:02 GAIT

Driven by Millard Sanders She Trots Last Quarter of Slow Mile in 0:30½.

Lou Dillon, 2:02¾, the little burnt chestnut trotter that will to-day try to beat the world's record of Cresceus, 2:02¼, at the Grand Circuit meeting at Brighton Beach, monopolized the attention and the admiration of all visitors to the Coney Island course yesterday.

Millard F. Sanders, her trainer, driver and particular friend, hooked her to a brand new sulky, weighing twenty-four pounds and one ounce, and drove her two easy miles by way of putting her in trim for her race against time to-day. Under restraint she moved the first mile in 2:18½ and the second one in 2:17¼, trotting the last quarter in 0:30½, a 2:02 clip, over a track not altogether to her liking. Striding nineteen feet three inches, the mare requires perfectly firm, hard footing. It was somewhat cuppy in spots yesterday, but the machines will scrape off half an inch or more of the surface before the trial is made to-day. This done, the track should be fast.

Just before leaving Cleveland, Sanders drove Lou Dillon a mile in 2:05 in her work, with the last half at almost a 2:00 gait. She arrived at Brighton on Friday in the pink of condition and is fit and ready to trot a great heat.

"If the day and track are as good as the mare is, she will set the record at 2:02 or better," said J. Scott McCoy, who drove one of the pacemakers when she trotted in 2:02¾, at Cleveland, on July 31.

PREDICTS RECORD OF 2:00.

Never have the regulars of the Grand Circuit been so carried away with a trotting horse as they now are with Lou Dillon. Conservative trainers talk about her in a way that seems wildly extravagant to those who have not seen her trot. A. J. Welsh, owner of Charter Oak Park, said yesterday he believed the mare would not only beat Cresceus' record, but trot in 2:00 this year or next.

"I will tell you why I believe she will yet trot in 2:00," he said to one who expressed some doubt. "She can trot a quarter in 0:28, and a horse that can go a quarter at a 1:52 clip should be able to trot a mile in 2:00 some day." George Saunders, Charles Tanner, Ed Benyon and many other trainers share Mr. Welch's belief.

One thing considered to be strongly in her favor is the fact that she has never been campaigned. Unlike Cresceus, Nancy Hanks, Maud S. and other champions of the past, her development has been solely in the direction of extreme speed, without the wearing out process of preparing her for heat racing.

FOUR SHOES WEIGH A POUND.

Another thing is that she requires no weight or artificial appliances to balance her. All her shoes together are not much heavier than one of the front shoes worn by Maud S. Lou Dillon carries five ounce plates forward and three ounces on each hind foot, with a piece of leather between shoe and foot to break the concussion. Only light bell quarter boots and hind shin boots, with speedy cut attachment, are used. The mare trots without a check rein, but wears a standing martingale to keep her from tossing her head.

She is 15.1 hands high and weighs 804 pounds. Her action is extremely low and sweeping. As she jogged up the stretch yesterday George Spear, the trainer of Lord Derby, 2:05¾, called attention to the fact that the thoroughbred running horse used as her pacemaker had more knee action than Lou Dillon. With so little action and effort does she cover the ground that no one without a watch would ever guess the rate of speed at which she was moving.

Five races are to be trotted and paced to-day. One of the events is a dash of one mile and an eighth, for pacers of the 2:09 class, with Page Hal, Dart, Nonamie, Ebony King, Berdina, Diablito and Cascade in the field. The 2:07 class, for trotters, should furnish the race of the day. Prince of Orange, Monte Carlo, Dan T. and Rhythmic are among the probable starters. Other races are the $5,000 Hiram Woodruff Stakes, in which John Taylor and Jay McGregor will meet. Prince Alert, Anaconda, Coney, Dan R. and Harold H. will start in the mile dash for pacers of the 2:00 class. For the 2:15 pacing race Al Rock, Mercury Wilkes, Aicle Crane, Kiowa, Frank Wilson, Major C. and Direct L. have been entered.

GOLF AT SEACLIFF.

[SPECIAL DESPATCH TO THE HERALD.]

SEA CLIFF, L. I., Sunday.—In the qualifying rounds for two cups presented by Samuel Stenson, one for the regular and one for the associate members, the following players qua lified:—

Regular Members—J. A. Parsons, 91—0—91; Bert Parsons, 92—4—88; F. Carstin, 92—0—92; J. T. Rinehart, 91—4—87.

Associate Members—Miss Speed, 132—16—116; Mrs. Ryley, 137—30—107; Miss Wilson, 160—40—120.

Mrs. Cragin and Miss Levy, tied for fourth place, each with 124 net, will play off during the week to decide who shall qualify.

FRAGMENTS OF SPORT.

The last of this season's series of lacrosse games between St. Paul and the Calumets, of Chicago, was played at Chicago yesterday, and ended in a victory for the local team by a score of 10 to 2. This was the third and deciding game of the series, each team having one game to its credit. The winner of the series will meet the Shamrocks, of Montreal, the Canadian champions, on September 17, in Chicago.

The forty-seventh annual games of the New York Caledonian Club will be held at Washington Park and Casino, Grand street, L. I., on September 7.

FUTURITY WILL HAVE BIG FIELD

Hamburg Belle and Kohinoor Spoken Of as Likely Candidates for Rich Coney Island Prize.

GOOD CARD FOR SARATOGA

Ninety-Five Horses Entered in Six Races To Be Decided at the Spa To-Day.

[SPECIAL DESPATCH TO THE HERALD.]

SARATOGA, N. Y., Sunday.—Turfmen interested in the Futurity are looking over the eligibles and casting about for the probable winner. The programme books for the fall meeting of the Coney Island Jockey Club were distributed yesterday, and the rich over night events, in addition to the heavy list of valuable stakes, will make this a memorable meeting.

As to the Futurity, there is a feeling of disappointment here that as yet no really great colt has been seen or heard of, as was the case in the years when Chacornac and Yankee won. Their excellence was known long before the great race which each subsequently won. Each was run in public here and each lost a maiden allowance by winning an over night race. The object of running them here was to get them accustomed to the incidents of racing.

The same policy pursued with Mercury would help his chances, but good judges think the colt still short of the necessary work that would fit him for a hard and bruising race of six furlongs against the best youngsters in the land.

The cutting down of Inflexible was a great blow to W. C. Whitney's chances, for though he was not deemed gifted with as much early speed as some of his competitors, the fact that he liked a distance and withstood a drive, in addition to being a great weight carrier, was more than once demonstrated in public. Mr. Whitney may to some extent be consoled to the loss of Inflexible as a racer by the now generally admitted feeling that Hamburg Belle, a daughter of Hamburg, owned by the gentleman named, is thought a very likely candidate for Futurity honors.

WEIGHT FAVORS HAMBURG BELLE.

Hamburg Belle will carry 114 pounds in the great race, while some of the winners of the year will be required to carry from 127 to 130 pounds. Broomstick will carry 127 pounds, Delhi 127, Magistrate 130, Raglan 120, Graceful 116, Adbell 117, Stalwart 119, Mercury 117, Alliance 112, Israelite 114, High Ball 119 and Leonidas 127. Kohinoor, a colt owned by James R. Keene, who purchased him from William Lakeland, has been highly spoken of. He is a maiden, has never started, and will carry 114 pounds, unless he runs before the big race. He is by Kingston, out of Royal Gem, who produced The Regent, a bad horse.

From the very large number of entries made to the races for to-morrow it is apparent that there are far more horses now here than ever before. The small fields of the early part of the meeting will probably not be seen again during this season. The difficulties of backers are increased by the large fields, but it is thought that with continued good weather something like "form" will be seen. Not in a long time have there been experienced such steady and heavy losses by players of the "dope" sheets.

On Tuesday the Merchants and Citizens' Handicap, nine furlongs, will bring out a large and formidable field of good horses, including Waterboy, who has worked very well for the race. The Kenner, for three-year-olds, will be run on Wednesday. Charles Elwood, Hurstbourne, Canajoharie, Reliable, Whorler and The Picket, winner of the American Derby, will probably start. The Saratoga Cup will be the great event of next Saturday. It is a weight for age race at a mile and three-quarters, and in order to induce owners to start horses for it Mr. Whitney has added $4,000 to the original guaranteed sum of $5,000. It is expected that Sayable, Heno, His Eminence, Rigodon, Caughnawaga, Hermis and Irish Lad will start. If the respective owners could see their way to positively guarantee that Irish Lad, Hermis and Heno will start the crowd which would come up from New York to see the race would be very large.

Golden Maxim pulled up lame to-day after a trial. His owner, J. P. Kraner, thinks that he must have trod on a stone. The colt is, however, not seriously affected.

There is no truth in the report which gained circulation to-day that the stewards ordered a veterinarian to inspect Arrahgowan after the fifth race yesterday under suspicion that he was "doped." The stewards took no action, and do not think there was anything wrong with the horse's condition.

OARSMEN BUSY ON THE HARLEM

Four Local Regattas Within a Month Keep Many Scullers and Crews in Training.

TITUS' DEFEAT DISCUSSED

Vesely, the Bohemian Sculler, Fulfils Anticipation and May Win a National Championship.

The comparatively cool summer has had the effect of keeping more oarsmen in training this season than at any similar time during the last decade. Yesterday the Harlem River was alive with crews and scullers who are training for forthcoming regattas—the Hoboken next Saturday, the New York Bay on the 29th, the Middle States on Labor Day and the Harlem closed regatta on September 19.

Water and weather conditions were most favorable for training, and between the men on the water at frequent intervals and national regatta results the men on the balconies who have had their day were never at a loss for a topic of conversation.

Titus' defeat was a great surprise to the local oarsmen, as most of them had lost sight of the fact that Greer has had excellent coaching during the last few months, and only made comparisons with his showing when they last met, a year ago. Vesselly, of the Bohemians, came in for considerable praise on the showing he made in both races, and as he has youth and good habits on his side the ultimate winning of a national championship is not by any means a hopeless dream.

In passing, Varley's and Mulcahy's great races should not be lost sight of. They represented grit and determination developed to the highest degree.

William Mehrhoff, of the Nassau Boat Club, who has been out of racing a couple of years, is under John Smith's tutelage again, and let out a few bursts of speed yesterday afternoon which showed conclusively that he lost none of the art during his temporary retirement. Mehrhoff will row on Labor Day, at Washington, and it looks as if his competitors will perspire quite freely if they desire to be on speaking terms with him during the progress of the race.

The Hoboken regatta is to have several Harlem River entries, including junior fours from the Hudson, Metropolitan, Wyanoke and Lone Star, and senior four gig and barge from the Dauntless Club, besides a number of singles. Most of these crews later will go down to the Kill von Kull. The Union Club has a "centipede" crew for the New York Bay regatta, and the Metropolitans are to send an entry, as the event has been added solely for the benefit of Harlem River clubs.

The largest entry list ever sent out of town to any regatta by the Harlem clubs will be that made for the Labor Day regatta at Washington, D. C. Every club on the river is arranging to have its colors in from one to half a dozen events, and these are to include two or three eights. The Dauntless Club will have the only representation in senior eights. It has had a crew on the water for several days, the men being coached by E. H. Anderson.

CHAMPIONSHIP CRICKET.

New Jersey and Branch Brook Lead Clubs in League and Association.

The struggle for the cricket championship of New York continues to excite interest and enthusiasm. New Jersey still leads the league and Branch Brook the association, but the contest is still close enough to leave the issue in doubt. In the individual records A. Brown is still first among the league batsmen and D. G. Birkett has advanced to that place in the association. The records:—

	Played.	Won.	Lost.	Drawn.	Per Cent.
New Jersey	5	4	0	1	1,000
Manhattan	6	5	1	0	.833
Paterson	9	2	2	2	.500
Brooklyn	7	2	3	2	.400
Kings County	8	0	7	1	.000

NEW YORK CRICKET ASSOCIATION.

	Played.	Won.	Lost.	Drawn.	Per Cent.
Branch Brook	11	8	2	1	.800
Brooklyn	10	6	2	2	.750
Columbia Oval	7	4	2	1	.666
West Indians	10	6	3	1	.666
Newark	10	6	4	0	.600
Manhattan	10	3	4	3	.428
Thistles	8	3	5	0	.375
Paterson	9	1	8	0	.111
Essex County	9	1	8	0	.111

British Golfers Play at Chicago

Will Meet a Stronger Team on Paper Than Has Yet Opposed Them.

NOT YET SHOWN TRUE FORM

So far the British 'varsity golfers have proved a disappointment, and enthusiasts in this section are hoping that their inability to show distinct superiority over a weak intercollegiate team, as well as their close call from defeat against all Massachusetts, is by no means indicative of their real strength.

Hopes are entertained by every golfer here that the visitors, especially the top notchers, were still feeling the effects of their sea voyage. Certain it is that unless Mr. Low and his plucky band show considerable improvement they will be confronted with a hopeless task when they tackle the Metropolitan, the all Eastern and all America teams.

In their first match their task against our undergraduates was the easiest they will be confronted with. The home combination was far from representative, and the question arises how badly would they have been beaten had Louis James, the two Egans, Harry Hollins, Jr.; "Archie" Brown and H. B. McFarland been included. Prior to the match every one sympathized with L. H. Conklin, the home captain, at the manner in which he was left in the lurch by players whose duty it was to rally round him. And the plucky bid his combination made was a gratifying surprise.

As regards the all Massachusetts team, with the exception of A. G. Lockwood and Quincy Shaw, Jr., the visitors were not asked to meet a particularly brilliant aggregation, and, even though the Britishers were strange to the Essex Country Club course, one would certainly have expected Messrs. Low and Beveridge to defeat Messrs. Wheelock and J. F. Curtis.

According to schedule, the Oxford and Cambridge men are billed to meet an all Western team to-day at Wheaton. On paper the latter is much stronger than the Massachusetts combination, as it includes the two Egans, Louis James, G. A. Ormiston, and probably E. M. Byers. The visitors will play all Chicago to-morrow at Glen View and will then come East for the yacht races. Their first appearance in this section will be on Monday at Garden City against a picked metropolitan team.

NEW YORKS WERE BADLY BEATEN

Tannehill Knocked Out of the Box in the Second Inning of the Game.

CRAWFORD IN GREAT FORM

Big Outfielder Hit the Ball Safely in Five Successive Times at the Bat.

Results of American Games.

Detroit, 12; New York, 8.
St. Louis, 6; Philadelphia, 3.
St. Louis, 2; Philadelphia, 1.
Chicago, 2; Washington, 0.
Chicago, 2; Washington, 1.

Standing of American League.

	W.	L.	P.C.		W.	L.	P.C.
Boston	63	35	.643	Detroit	48	47	.505
Philadel'a	56	44	.560	St. Louis	45	51	.469
Cleveland	54	45	.545	Chicago	45	54	.455
New York	47	46	.505	Washington	31	67	.316

To-Day's American League Games.

New York in Detroit.
Philadelphia in St. Louis.
Washington in Chicago.
Boston in Cleveland.

TOLEDO, Ohio, Sunday.—Since Sunday baseball games have been forbidden in Detroit it has been the custom to transfer the contests scheduled for that city on the first day of the week to this city. Consequently New York and Detroit played here this afternoon, and the New Yorks never had a chance to win the game.

Tannehill, with his slow curves and lazy delivery, started to pitch for the New Yorks, and was knocked out of the b x in the second inning. The Detroits hammered the ball in all directions with the greatest ease and piled up 6 runs.

That took all the interest out of the game, and the crowd began "guying" the New Yorks because of the decidedly feeble showing that they made against the Western nine.

Deering followed Tannehill and pitched fairly well during the remaining innings, being hit but little by the Detroits. At that, however, they made enough runs to have won an ordinary contest.

In the final inning the New Yorkers rallied finely at the bat and succeeded by good work with the stick in knocking out five runs. Even that number fell far short of the total necessary to win, and the effort was practically wasted energy.

Crawford's batting was the finest that ever has been seen at a game in this city. In five times at bat he made five hits. Two of the five were doubles and one a three-bagger. He was cheered loudly by the crowd the last two times that he walked to the plate to take his turn with the bat.

McFarland and Davis did the best batting for the New Yorks. The field work by the Eastern men was much superior to that of the Detroits. Smith, the former New York National League second baseman, did not field well, but managed to make three hits off the New York pitchers, and all of them were timely.

DETROIT.	R.	1B.	PO.	A.	E.	NEW YORK.	R.	1B.	PO.	A.	E.
Barrett, cf.	1	1	3	1	0	Conror, 3b.	0	1	1	0	0
Lush, lf.	3	2	2	0	0	Keeler, rf.	0	1	0	0	0
Crawf'd, rf.	3	5	1	0	0	Elberfeld, ss	1	1	3	7	0
Cash, 1b.	0	2	11	0	0	Williams, 2b	1	1	4	6	0
Buelow, c.	1	1	4	0	1	McFarl'd, cf	2	3	2	0	0
Yeager, 3b.	1	3	3	0	0	Davis, lf.	2	3	1	0	1
Long, ss.	2	2	1	4	1	Beville, 1b.	0	2	10	0	0
Smith, 2b.	2	3	2	1	0	O'Connor, c.	0	0	3	1	0
Mullen, p.	0	2	0	5	0	Tannehill, p.	1	1	0	0	0
						Deering, p.	0	0	0	0	0
Totals	12	19	27	14	5	*Howell	1	0	0	0	0
						Totals	8	13	24	14	1

*Batted for Deering in ninth.

Score by innings:—

Detroit	0	0	1	1	1	0	1	2		—12
New York	0	0	1	0	0	2	0	0	5	—8

Runs earned—Detroit 6; New York, 1. Two-base hits—Crawford (2), Long, Carr, Smith, Beville, McFarland, Tannehill and Keeler. Three-base hits—Crawford and Lush. Sacrifice hit—Keeler. Stolen base—Long. Left on bases—Detroit, 7; New York, 8. Double plays—Barrett and Yeager; Williams, Elberfeld and Beville; Elberfeld, Williams and Beville. Struck out—By Mullen, 4; by Tannehill, 2; by Deering, 1. Bases on balls—Off Mullen, 1; off Deering, 3. Wild pitch—Mullen. Passed ball—O'Connor. Time—2h. 15m. Umpire—Mr. O'Loughlin. Attendance—5,000.

Two for the Chicagos.

CHICAGO, Ill., Sunday.—As usual, it was an easy task to beat the Senators here this afternoon, and they lost both of their games to the home team. In the first the Washingtons were unable to do any batting and never scored a run. The second game was won by the Chicagos because they were smart enough to bunch their hits in one inning. The fielding on the part of both teams was excellent. Scores by inulngs:—

FIRST GAME.

									R.	H.	E.
Chicago	0	0	0	0	0	2	0		—2	6	1
Washington	0	0	0	0	0	0	0	0	—0	6	0

Batteries—Chicago, Owen and Slattery; Washington, Lee and Kittredge. Umpire—Mr. Connolly.

SECOND GAME.

									R.	H.	E.
Chicago	0	0	3	0	0	0	0		—3	6	0
Washington	0	0	0	0	1	0	0	0	—1	5	0

Batteries—Chicago, White, Patterson and Slattery; Washington, Townsend and Drill. Umpire—Mr. Connolly. Attendance—10,000.

Athletics Knocked Down Hard.

ST. LOUIS, Sunday.—St. Louis gave the championship aspirations of the Athletics a blow square between the eyes this afternoon by beating them twice. The second game was essentially a pitchers' battle. Scores by innings:—

FIRST GAME.

									R.	H.	E.
St. Louis	0	0	0	3	3	0	0	0	—6	11	1
Philadelphia	1	0	0	0	0	0	0	2	—3	10	1

Batteries—St. Louis, Powell and Sugden; Philadelphia, Bender, Schreck and Powers. Umpire—Mr. Pears.

SECOND GAME.

									R.	H.	E.
St. Louis	0	2	0	0	0	0	0	0	—2	4	1
Philadelphia	1	0	0	0	0	0	0	0	—1	5	1

Batteries—St. Louis, Sudhoff and Kahoe; Philadelphia, Waddell and Shreck. Umpire—Mr. Pears. Attendance—21,300.

HARD WORK AHEAD FOR THE GIANTS

McGraw Has Hope That He Will Gain on Pittsburg Before Starting West.

Standing of the Clubs.

	W.	L.	P.C.		W.	L.	P.C.
Pittsburg	65	34	.657	Brooklyn	47	50	.485
New York	60	38	.612	Boston	40	54	.426
Chicago	61	41	.598	St. Louis	33	68	.340
Cincinnati	52	45	.536	Philadelphia	31	61	.337

To-Day's National League Games.

Cincinnati in New York.
Pittsburg in Boston.
St. Louis in Brooklyn.

Every player on the New York National League team realizes that the present week means a great deal so far as the team's standing this year is concerned. The Western teams are by no means as easy to beat as the Eastern and the Giants will have a hard battle every day this week.

"It is not going to be any fun," said John McGraw, with some grimness, as he discussed the coming series and New York's chances, "but I think we will hold our own, and I shall be very much surprised if we do not do better than break even. I am still sanguine enough to believe that we will pick up a little on Pittsburg before we start West, and if we can only do that we have a chance. There is not a player on the team who is not striving his best to pull down the leaders, but it's a hard fight and that is the best you can say for it."

PITTSBURG WON.

TROY, N. Y., Sunday.—In an exhibition game Pittsburg won by the score of 6 to 3. Wiltse, a former pitcher for the New York American League nine, was in the box for Troy. He kept Pittsburg down to five hits.

Eastern League.

Newark, 9; Rochester, 1 (first game).
Newark, 4; Rochester, 1 (second game).

New York State League.

Syracuse, 3; Utica, 0.
Utica, 7; Binghamton, 6.
Binghamton, 8; Utica, 2.
Albany, 10; Schenectady, 1.

CALLAHAN IN FORM IN SHORT SPRINT

New West Side Athlete Runs Seventy Yards in 7 3-5 Seconds at Club Sports.

CORLEY WINS TWO MILES

Beckman Romps Away from Competitors in the Hurdle Event, Beating a Good Field.

Chief among the features at the regular games of the New West Side A.C., held on the grounds, in West Fifty-fourth street, yesterday, was the work of P. J. Callahan, the club's best sprinter, who ran seventy yards in 7 3-5s., or within one-fifth of a second of the best on record. Callahan got away from his mark in fine form and was timed at the fifty yard mark in 5 4-5s. The further he went the greater his pace, and the watch holders, three in number, agreed on 7 3-5s. as the time.

J. J. Cooley ran a good two miles and succeeded in winning by a comfortable margin from the sixty-five yard mark in 10m. 44s., fast time considering the sharp turns and total absence of pace after the first mile. H. Sperling, the scratch man in the pole vault, showed the way, with a leap of 8 feet 10 inches. R. More and J. J. McLaughlin, each of whom had sixteen inches, tied for second place at 7 feet 4½ inches, but in the jump-off More won, as recorded in the summary.

J. A. Bohan, the junior hundred yard champion, started in the seventy yard dash from the four foot mark and succeeded in getting third to Luders and Schneider, on nine and fifteen feet respectively. The winner's time was 7 2-5s.

W. Beckman, off four yards, led the timber toppers and won in somewhat handy fashion from Dover and McCabe, each on ten yards. Good work was done by the hop, step and jump performers, the event being won by W. McIntosh, with 43 ft. 2½ in.

THE SUMMARY.

Seventy Yard Dash (handicap).—Final heat—Won by O. J. Luders (9 feet); J. Schneider (10 feet), second; J. A. Bohan (4 feet), third. Time, 7 2-5s.

Pole Vault (handicap).—Won by H. Sperling (scratch), with 8 feet 10 inches; R. More (16 inches), second, with 7 feet 4½ inches; J. J. McLaughlin (16 inches), third, with 7 feet 4½ inches.

Four Hundred and Forty Yard Run (handicap).—Won by J. McCann (20 yards); H. J. Edwards (14 yards), second; R. Gregory (24 yards), third. Time, 56s.

Two Hundred and Twenty Yard Hurdle (handicap).—Won by W. Beckman (4 yards); J. J. Dover (10 yards), second; R. McCabe (24 yards), third. Time, 29 2-5s.

Two Mile Run (handicap).—Won by J. J. Cooley (65 yards); J. W. Murphy (80 yards), second; R. Cullen (110 yards), third. Time, 10m. 44s.

Running Hop, Step and Jump (handicap).—Won by M. McIntosh (5 feet), with 43 feet 2½ inches; M. Marks (3 feet), second, with 41 feet 6 inches; J. J. Dover (3 feet), third, with 41 feet 4 inches.

MOTT HAVEN LADS COMPETE

Athletes of the Mott Haven A.C. held their regular games yesterday afternoon, on the grounds at Lincoln avenue and 137th street. Seven events were decided, two being novice races. In only one contest did a scratch man get to the front, and this was in the quarter mile medley race, won by S. Lightmeyer.

The former cross country champion M. J. McGarry, who held the post of honor in the mile handicap, failed to get up at the finish, being beaten by G. Mann (105 yards) and G. P. Devlin (60 yards) in the good time of 4m. 48s.

Each of the other handicap races were keenly contested. In no case was there more than five yards between the placed men. After finishing second in the short sprint W. A. Collins got out of the novice class by winning the 100-yard scratch race for non-winners of a first prize.

THE SUMMARY.

Fifty Yard Dash (handicap).—Final heat won by L. Danbury (8 feet); W. A. Collins (6 feet), second; C. A. Flynn (14 feet), third. Time, 5 3-5s.

One Hundred and Fifty Yard Run (novice).—Won by W. A. Collins; G. Marbach, second; F. O'Neil, third. Time, 18s.

Hop, Step and Jump (handicap).—Won by C. A. Flynn (4 feet 6 inches), with 34 feet 6 inches; L. Danbury (3 feet), second, with 35 feet 6 inches; J. Byrams (2 feet 6 inches), third, with 35 feet ½ inch.

One Mile Run (handicap).—Won by G. Mann (100 yards); G. P. Devlin (60 yards), second; M. J. McGarry (scratch), third. Time, 4m. 48s.

Four Hundred and Forty Yard Race (medley, handicap).—Won by S. Lightmeyer (scratch); E. J. Perser (30 yards), second; J. Obernaus (15 yards), third. Time, 1m. 58s.

Eight Hundred and Eighty Yard Run (novice).—Won by R. Condon; H. E. White, second; J. Berine, third. Time, 2m. 23s.

Six Hundred Yard Run (handicap).—Won by G. Kline (30 yards); F. Neuberger (25 yards), second; J. Trochel (25 yards), third. Time, 1m. 18s.

FAST CYCLE RACING.

Dickentman Covers 62½ Miles in 1h. 26m. 28 4-5s. at Copenhagen Championships.

COPENHAGEN, Sunday.—A contest for the cycling championship was held here today and was witnessed by eight thousand persons, including the Crown Prince and other members of the Danish