TROTTING ✤ RACING ✤ TENNIS ✤ BASEBALL ✤ GOLF ✤ HORSE SHOW ✤ ROQUE

$20,000 STAKE FOR HAWTHORNE

Stout Roan Trotter Outlasts Billy Buck and Kinney Lou in a Great Race.

FIVE HEATS BELOW 2:10

Swift Fouls the Winner and Is Distanced in Third Heat by Order of the Judges.

Competing against twelve of the best trotters on the turf, Billy Buch, 2:07¾, the horse for which E. E. Smathers paid $15,000 last week, lost the race he was bought to win at Brighton Beach yesterday. Robert L. Nash's roan five-year-old mare Hawthorne, by Jay Bird, out of Lady Ham, by Hambrino, defeated him in a hard fought five heat contest for the twenty thousand dollar Bonner Memorial Stakes.

Nearly ten thousand persons saw the race, which was trotted on a dry, fast track. There were thirteen starters, with Billy Buch an odds on favorite against the field. In the auction pools he brought $1,000, while Budd Doble's Kinney Lou brought $250, Hawthorne $190, A. P. McDonald's Authoress $175, A. B. Gwathmey's Tiverton $125, John F. Cockerill's Swift $125, F. Cares' Judge Cullen $75, Rensselaer Weston's Promise $65, Charles Bond's George Muscovite $50, Dr. John L. Wentz's Frances B. $50, and the field, made up of Wright & Stoddard's Jim Ferry, John McCarty's El Milagro, and J. M. McCready's John Mac, $25.

Few of the drivers expected a start when the big field was sent away on the second score. Swift, in second horse place, got off a length in front, but broke before going one hundred yards, and Jim Ferry, a big gray trotter that was pulling a butcher's cart in Denver less than a year ago, sped away in the lead, holding it until the homestretch was reached. Swift recovered without losing his position and kept within two lengths of the gray horse to the far turn.

FIRST HEAT FOR BILLY BUCH.

"Ed" Geers moved with the favorite after reaching the half mile post, and quickly sent him from fourth to second place. Dr. George Ticehurst, the quasi-amateur driver of Swift, permitted Billy Buch to pass him on the inside track instead of forcing him to go out and around. Geers' horse closed on Jim Ferry as they swung into the homestretch, and both horses were under a drive from there to the wire. The flea bitten gray kept increasing his speed and stalling off Billy Buch until Geers had to tap his horse with the whip to gain the lead twenty yards from the goal. He won by half a length, all out, in 2:08¾.

Jim Ferry and the favorite raced away like a team to the half mile post in the record heat, with Kinney Lou trailing two or three lengths back. The gray horse cried enough after going half a mile. As he relaxed his hold and fell back Tiverton moved up fast on the outside and put Kinney Lou in a pocket.

Tiverton was making it more than warm for Billy Buch when Hawthorne, coming out of the muck with a thrilling rush, somehow shot through at an angle between Tiverton and Billy Buch, Scott Hudson making a masterly and daring drive through the narrow space. Outtrotting them both, she brought Buch to a whipping drive and then to a surrendering break at the distance stand and won by a length from Tiverton in 2:08¾.

Just after the horses were sent off in the third heat Swift, following close behind Hawthorne, put his foot into the wheel of her sulky, throwing himself and letting Hudson's sulky down to the axle arm. Dr. Ticehurst was thrown out, but regained his feet in time to catch Swift as he started to run. Hudson found himself entangled in a wrecked sulky and in danger of going down on the roan mare's hocks. By an almost superhuman effort he guided Hawthorne to the outside fence and stopped her.

Geers laid up this heat from the word go in order to rest his horse. Tiverton and George Muscovite were the contending trotters to the upper turn, where Doble made a drive from three lengths back with Kinney Lou, and in the race home outstepped them, winning by three lengths in 2:09¼.

The judges very properly distanced Swift for the foul and permitted Hawthorne to start again. Under the Brighton rules only the heat winners could start in the fourth heat. Both Billy Buch and Kinney Lou outsold Hawthorne in the pools, bettors being shy of her on account of her reputation for breaking.

This heat showed that both of her rivals were tired, while she was as fresh as a daisy. Trailing them to the bend for home, the gamy young mare swept past them with ease as Hudson called on her in the homestretch, winning in a jog in 2:09. The last heat was a repetition of the fourth, Hawthorne having both rivals completely at her mercy and winning as before, pulled up, in 2:08¾.

THE SUMMARIES.

2:03 Class.—Pacing; purse $1,000; two in three.

Dariel, b. m., by Alcantara—Tossey, by Ethan Allen, Jr.	A. P. McDonald	2	1	1
Harold H., b. g., by Roadmaster—Little Belle, by Brown Dick	Geers	1	2	2
Dan R., ch. g.	Jolly dis.			

Time, 2:04¼—2:12—2:08.

2:24 Class.—Pacing; purse $1,000; two in three.

Al Rock, blk. s., by Nedwood—Countess, by Sidney	Curry	1	1	
Fred H., b. g.	Seal	4	2	
Ethel Mac, ch. m.	Andrews	2	6	
Burnadet, b. m.	Bogash	3	3	
Virginia, b. m.	Wilson	6	4	
Elon Girl, b. m.	Irwin	5	5	

Time, 2:11¼—2:11.

2:09 Class.—Trotting; purse $1,000; two in three.

Maxine, b. m., by Jackdaw—Pansy McGregor, by Fergus McGregor	Esker	1	8	1
Wentworth, blk. g., by Superior—dam by Highland Chief	Spear	5	1	2
Walnut Hall, br. s.	Benyon	7	2	3
Baron De Shay, b. g.	McHenry	2	4	4
Wilque, b. g.	A. P. McDonald	4	3	5
Dolce Cor, br. m.	Miller	3	10	6
Idolita, b. s.	Kelly	6	5	10
A. J. D., b. g.	Davis	9	6	9
Palm Leaf, b. g.	McCarthy	8	9	7
The Roman, b. g.	G. W. Saunders	10	7	8

Time, 2:08¾—2:09¼—2:09¾.

2:12 Class.—Trotting; the Bonner Memorial Stake, $20,000; three in five.

Hawthorne, br. m. by Jay Bird—Lady Ham, by Hambrino,	Hudson	10	1	12
Billy Buch, b. g. by St. Clair—Kendall, by Cleveland	Geers	1	3	8
Kinney Lou, br. s. by McKinney—May Lou, by Tom Benton	Budd Doble	6	6	1
Tiverton, b. g.	Howell	7	2	2
Jim Ferry, g. g.	Franks	2	8	6
Promise, blk. g.	Andrews	9	4	3
George Muscovite, b. s.	Bond	13	5	4
Judge Cullen, blk. g.	Cares	4	11	11
Frances B., ch. m.	Snow	3	7	5
El Milagro, br. g.	J. Dickerson	8	12	7
John Mc., b. g.	Miliam	11	9	10
Authoress, blk. m.	A. P. McDonald	12	11	9
Swift, b. g.	Ticehurst	5	10	dis.

Time, 2:08¾—2:08¾—2:09¾—2:09—2:09¾.

2:12 Class.—Pacing; purse $1,000; two in three.

Strathline, b. g., by Outline—Amber Strathmore, by Strathmore	Burns	1		
Jessie S., br. m.	A. McDonald	2	2	
Page Hal, b. g.	Geers	3	3	
Mary Anna, b. m.	Snow	9	3	
Dan L., b. g.	Leary	4	8	
John W. Patterson, ch. s.	Davis	5	7	
John F., g. g.	Rush	8	6	
Don Cozine, blk. s.	Andrews	10	6	
Piccolo, b. m.	Rosemire	dis.		
Hero Alcyone, b. g.	Halstead	7dis		

Time, 2:08¾—2:07¾.

2:25 Class.—Trotting; the John H. Shults Stake; $5,000; four-year-olds; three in five.

Judge Green, b. g., by Directum—dam by Anteo, Jr.	Walker	1	1	1
Walnscott, b. c.	Cox	3	2	2
Margaret Bathgate, b. f.	Titer	2	4	3
Boreasville, br. c.	Benyon	4	3	4
Hire, b. m.	Hudson	5	6	5
Miss Rosedale, ch. f.	Brawley	6	5	6

Time, 2:11¾—2:10¾—2:10¼.

2:16 Class.—Trotting; purse $1,000; two in three.

Dillon Boy, br. s., by Baron Dillon, dam by Alidon	Hudson	2	1	1
Millard Sanders, b. g.	Merrifield	4	4	2
Fred McClung, b. g.	Jolly	3	3	3
Bermuda Maid, b. m.	McCarthy	6	8	4
Direct View, blk. s.	Walker	8	5	5
Ben Hal, b. g.	Turner	5	7	6
Free Silver, b. s.	Demarest	6	8	7
Prince Greenlander, br. g.	Davis	1	2	ds

Time, 2:09¾—2:10¼—2:12½.

2:08 Class.—Pacing; purse $1,000; one mile and a quarter, dash.

Nervolo, b. s., by Colbert—dam by Allie Gaines	Hudson	1		
Albert, ro. g.	A. P. McDonald	2		
Locanda, br. s.	Broadbine	3		
Miss Willamont, b. m.	Miller	4		
Brown Heels, b. s.	Dodge	5		
Ice Coal, b. m.	Davis	6		
Trilby Direct, blk. m.	Walker	7		
Connell Chimes, blk. s.	Snow	8		
Nonanale, b. m.	Loomis	9		
Safrera, blk. m.	Ecker	10		

Time, 2:08.

WINNER AND SECOND IN BONNER MEMORIAL STAKES AND E. E. SMATHERS

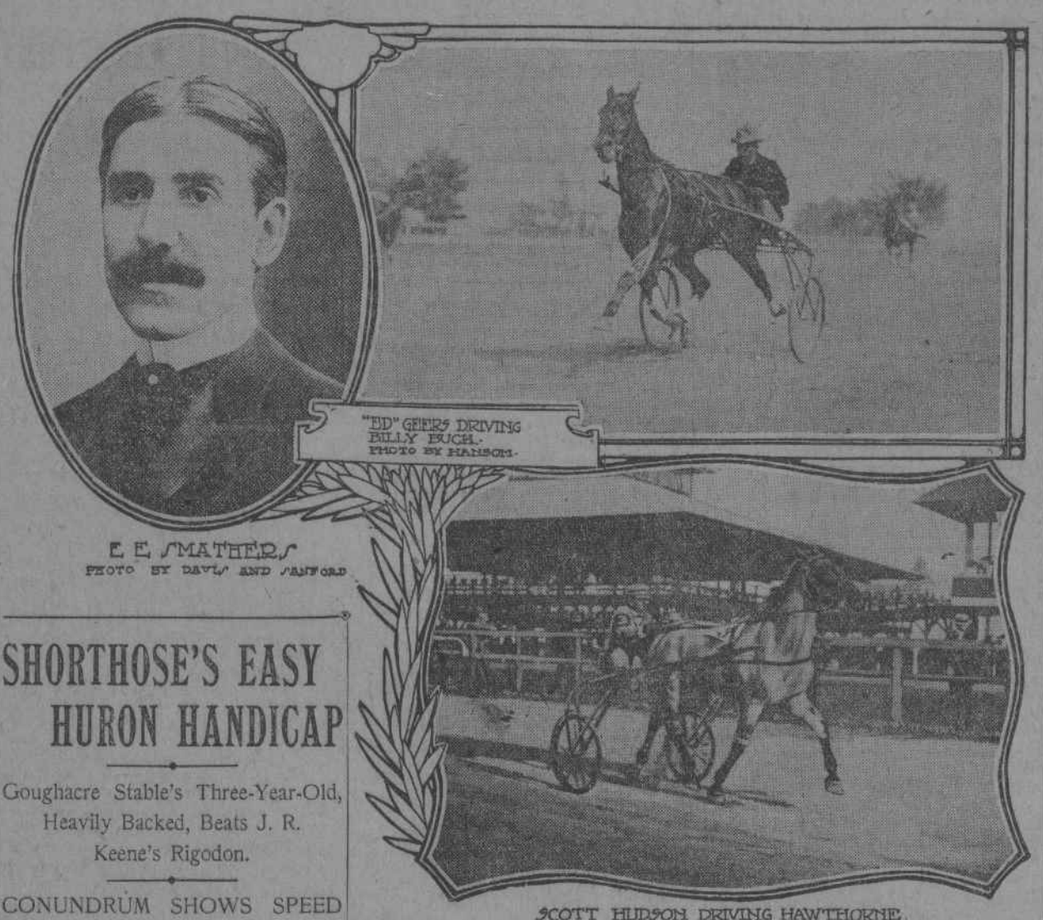

"ED" GEERS DRIVING BILLY BUCH. PHOTO BY HANSON.

E. E. SMATHERS. PHOTO BY DAVIS AND SANFORD

SCOTT HUDSON DRIVING HAWTHORNE.

SHORTHOSE'S EASY HURON HANDICAP

Goughacre Stable's Three-Year-Old, Heavily Backed, Beats J. R. Keene's Rigodon.

CONUNDRUM SHOWS SPEED

Beats The Musketeer a Head and Lands Good Bet for His Owner, John A. Drake.

[SPECIAL DESPATCH TO THE HERALD.]

SARATOGA, N. Y., Friday.—Shorthose easily beat his four opponents in the Huron Handicap. The bookmakers and public alike agreed that the Goughacre Stable's colt had an easy task, and he was backed for many thousands. Those who had bet on him nearly had a fit when they saw him swerve and stumble as the barrier was released. He was, however, quick to recover and went on in pursuit of Rigodon, the pacemaker, who carried the support of not a few shrewd men.

The pace was slow by comparison with other races run here when the track was in first class condition, which it was not to-day, although every attention was paid to it, there being six harrows at work until the horn for calling the first race had sounded. When Haack got ready he let Shorthose have his head and the rest was easy.

The race marked the first appearance of Munro, a Canadian jockey, who rides for George Hendrie, and who is rated by every judge as a good rider. He had the mount on Mr. Hendrie's Reservation, who on his former appearance was practically left at the post. In to-day's race this colt lost much ground in the early part of the contest, he being a sluggard, but he closed resolutely in the last three furlongs, and at one time seemed likely to be second, but he bore over to the left so persistently that Munro had his hands full trying to do justice to the colt. He struck most observers as a really good stayer.

BEST HORSE DID NOT WIN.

Close observers of the third race, a handicap for two-year-olds, say that Monster was the best horse in the race, judging from the fact that he was last to get in motion, and was closing fast in the last eighty yards after having made an extraordinarily wide turn. The winner, Grazialo, declared during the Bennings meeting to be a stake colt, but who had lost his form until recently, won very easily.

Much the most exciting event was that which was seen at the end of the seven furlong selling race. The talent was divided as between The Musketeer, Highlander and Tam o' Shanter, and this enabled Mr. Drake to get good odds against his gelding Conundrum. Highlander once more declined to leave the post, and The Musketeer and Conundrum fought it out all the way through the homestretch. Mr. Drake's racer managed to keep his head in front to the end, with Stroller a close third.

Paget, owned by Thomas Hitchcock, Jr., was scratched out of the maiden three-year-old race, but he had a capable substitute in Canajoharie, a lengthy, slashing colt, who has shown fair form recently and who to-day ran in Mr. Hitchcock's name and colors, he having purchased him from John Sanford. There was a strong overnight tip on Calcutta, but his warm up was very bad, and naturally he went back in the betting, although he opened favorite. Canajoharie made an exhibition of his opponents. The unlucky Pan Lougin was again off badly.

MAGDALA A FALSE FAVORITE.

H. M. Ziegler served up a warm favorite for the fifth race in Magdala, but her preliminary was a bad one. It is, however, one of her peculiarities, and it did not prevent a lot of money going on her. At one time, up to the last fifty yards in fact, it seemed as if the Fleischmann filly Salada would win, but she stopped and Naughty Lady, who had been under punishment with the whip for a quarter of a mile, at last wore down the pacemakers and won. The second filly was Silvermeade, owned by the Pepper Stable, in which J. Grant Lyman, who is said to be the real owner of Naughty Lady, once had a half interest. Magdala, the favorite, was carried wide on the stretch turn, but that was not the cause of her defeat. She was unable to make up ground in the stretch.

During the afternoon proceedings in the betting enclosure were enlivened by an altercation between two members of the Metropolitan Turf Association, "Sol" Lichtenstein and George Bowles. No blows were struck. The cause of the row was a business transaction at New Orleans last winter.

Entries for to-morrow, with weights and index, are:—

First Race.—Handicap, for all ages; seven furlongs.

Index.		Lbs.	Index.		Lbs.
777	Young Henry	126	702	Girdle	104
759	Hypothenuse	120	(753)	Carbonicle	104
780	Reliable	117	(784)	Futurita	104
	Monograph	112	469	The Carmelite	103
784	D. of Kendal	111	768	Lord Badge	102
745	Rostand	110	777	Illyria	95

Second Race.—The Shillelah Steeplechase; about two miles and a half.

Index.		Lbs.	Index.		Lbs.
(760)	Lavator	165	(742)	Rowdy	151
760	Fulminate	162		*Whineray	140
760	Lord Clower	161	(706)	Caller	137
730	Valdese	154	766	Arlan	130

*Formerly Pawn Broker.

Third Race.—The Grand Union Hotel Stakes, for two-year-olds; six furlongs.

Index.		Lbs.	Index.		Lbs.
761	Palm Bearer	122	(775)	Adbell	110
(787)	Gold Salut	122	544	Greenecrest	110
725	Gallant	122	761	Reliance	110
775	Highball	117		Nutcracker	110
744	Rapid Water	117	781	Crin Prince	110
787	Mohardo	117	751	Don John	110
761	Stalwart	117	695	Dimple	107

Fourth Race.—The Saratoga Cup; one and three-quarter miles.

Index.		Lbs.	Index.		Lbs.
(774)	Hermis	126	745	Circus	126
(496)	Waterboy	126	774	Irish Lad	113
762	Hono	126	696	Africander	113

Fifth Race.—For two-year-olds; five and a half furlongs.

Index.		Lbs.	Index.		Lbs.
435	Bronx	117		Raider	112
751	Longshot	117	378	Sais	112
751	Race King	117	775	Mercury	112
689	Hazelwood	117	695	Strephon	112
(476)	Ham. Belle	114	587	Komombo	109
748	Grenade	114	773	Adrinha	109
(526)	Beldame	114	773	Mineola	109
720	Graceful	114			

Sixth Race.—Selling; three-year-olds and upward; one mile and one-sixteenth, on turf.

Index.		Lbs.	Index.		Lbs.
771	Satire	99	768	Past	98
(770)	East Street	100	705	Fleeham Q'n	96
771	Gold Bell	100		Hoodwink	96
782	Slidell	106	786	Gavlota	95
783	Black Hussar	106	(786)	Sweet Alice	91
782	Lord Advo'te	103	717	E. of Warw'k	91
795	Flara	103			

Fight Portending in Motor Trade

Many Makers of Gasolene Vehicles Plan Organization for Defence Against Licensees' Association.

ASK T. B. JEFFREY TO LEAD

Latter Comes to New York, but Describes His Position as Being "On the Fence."

American makers and importers of gasolene automobiles who are not included in the membership of the Association of Licensed Automobile Manufacturers were almost thrown into a panic yesterday when they read the HERALD's exclusive report of the agreement that the association would compel agents to enter into to prevent the sale of any but the products of the twenty-seven privileged members of the combination.

Rumors of open warfare were heard in several quarters, and it was learned that preliminary steps had been taken to form a league of makers and importers to meet the campaign of the association and to prepare adequate defence against possible suits for infringement of the Selden patent. In the formation of this league T. B. Jeffrey, of Chicago, manufacturer of the Rambler automobile, is looked to to lead the forces of the one hundred and twenty-five manufacturers and importers of gasolene vehicles who are outside the pale of the association.

Mr. Jeffrey has the reputation of being the hardest fighter in the automobile trade, and his ten year battle in the courts against the Lallemont patent for bicycles is well remembered. After several adverse decisions in that case, which he carried on single handed against a combination of makers, he finally won out and became a very prominent factor in the cycle trade.

Mr. Jeffrey, who arrived in New York yesterday from the West, expressed surprise when I asked him if it was true he was to head a campaign against the Association of Licensed Manufacturers. He admitted that overtures to that effect had been made to him, but described his position as being "on the fence."

He said he would fight if attacked, but intimated that he might become a licensee of the association if suitable terms were offered him. He professed that it would be unwise for the unlicensed manufacturers to enter into a federation, believing that more would be gained by fighting the association individually than collectively. He pointed out that guerilla warfare against a strong opponent may sometimes be the more successful form of battle.

"The Association of Licensed Manufacturers is simply bluffing," said another unlicensed maker yesterday. "The Selden patent will not hold water, and no one knows this better than the members of the association. The Selden patent served its purpose as an excuse for the organization of the association, whose ultimate goal is nothing less than an automobile trust. It is the duty of the hundred or more chartered manufacturers of automobiles in this country to organize for their own defence and protection and to prevent the consummation of the trust.

"In this movement we look for the aid of Mr. Jeffrey, but should he be won over by the association we will not lack a leader. I feel sure, however, you will never find him paying tribute to any would-be automobile octupus."

The entrance fee to the Association of Licensed Manufacturers is $2,500, and the yearly dues are $1,000, besides a royalty of one and a quarter per cent in the selling price of machines turned out by its members. The royalty on each machine selling at $2,500 would therefore be $31.25.

C. C. COX ROQUE CHAMPION

NORWICH, Conn., Friday.—C. C. Cox, of Malden, Mass., is the new roque champion of the twenty-second annual tournament of the national association, which is nearly finished, after a week's play, in this city. Cox has been leading all the week. In the last game of his schedule, played with Hogeland, of Philadelphia, this afternoon, he was shut out, the Quaker City expert playing brilliantly. Marr, of Washington, who by reason of Hogeland's win from Cox had the opportunity of tieing Cox for the championship, lost to Strong, of New London, and is now tied with Hogeland for the second medal. Marr and Hogeland play their deciding game to-morrow, and the winner takes the second place.

The result in the second division is also forecasted, although a few games remain to be played. D. A. Mitchell, of Philadelphia, who has not been beaten, will take the first medal. The winner of the third division is yet uncertain, Davenport, of Northampton; Kidd, of Bridgeport, and Davenport, of New York, being tied. The meeting to have been held this evening to act upon holding the next tournament at the St. Louis Exposition was postponed until to-morrow evening.

THE HERALD'S RACING SUMMARIES

SARATOGA, N. Y., August 21.—Seventeenth day of the summer meeting of the Saratoga Association. Weather clear; track slow. Stewards—W. C. Whitney, T. Hitchcock, Jr. and Jesse Brown. Judges—C. McDowell and C. H. Pettingill. Timer—W. H. Barretto. Starter—C. J. Fitzgerald. Paddock and Patrol Judge—J. L. Hall. Starting Judge—H. U. Homan.

790.—FIRST RACE.—Selling, for three-year-olds and upward; $1,000 added; seven furlongs. Time, 1:28⅘.

Index	Starters—Weights—Jockeys.	P.	S. ¼	½	⅝	¾	F.	Open.	Close.	Owners.
(754)	Conundrum, 5, 106, O'Neill	7	4	5¹	4²	2³	1¹	8	7	J. A. Drake.
731	The Musketeer, 5, 103, Miller	2	1	1¹	1¹	1¹	2¹	2½	5	Mrs. F. Farrell.
778	Stroller, 3, 96, J. Martin	1	5	3¹½	3¹	3¹	3¹	8	9	J. Fleischmann.
750	Tam o' Shanter, 3, 103, Gaines	8	3	2¹½	2¹	4¹	4¹⁰	3½	3½	J. R. Keene.
753	Locket, 4, 103, O'Brien	5	2	4½	5¹⁰	5¹	5¹	30	30	W. C. Daly.
448	Rosanco, 3, 91, Freicht	3	7	6½	6½	6¹	6¹	50	100	J. Robertson.
	Bisheria, 3, 90, Reed	4	6	7	7	7	7	100	100	F. Scherr.
759	Highlander, 4, 108, Redfern	6	Left at post.					13-5	16-5	R. T. Wilson, Jr.

Start bad. Won driving; place same. Winner, bay gelding, by Charade—Lydia Belle. Place betting:—Conundrum, 2½ to 1; The Musketeer, even. Scratched:—Bob Hilliard, Paul Clifford, Ingold, Gold Bell and Sweet Alice.

791.—SECOND RACE.—For maidens, three years old; $600 added; one mile. Time, 1:44.

Index	Starters—Weights—Jockeys.	P.	S. ¼	½	¾	F.	Open.	Close.	Owners.
770	Canajoharie, 112, Hicks	5	2	1¹	1¹	1¹	1¹	3	4	T. Hitchcock, Jr.
754	Pan Lougin, 112, Odom	1	8	6¹	5¹	3²	2²	3	3	J. E. Seagram.
754	Rockmart, 107, Jenkins	8	3	2²	2²	2²	3¹½	10	15	J. Sanford.
772	Semper Vivax, 109, Cochran	4	6	5¹	4½	4²	4⁴	20	30	J. R. Keener.
356	Calcutta, 100, Fuller	2	7	8¹	6²	6²	5¹	2½	4	F. Farrell.
772	Pass Book, 109, Larson	7	4	7¹	7¹½	7¹	8	60	15	R. A. Smith.
754	Innsbruck, 112, Burns	3	1	3½	8	8	5²	7½	5	6	E. Alexander.
772	Albany Girl, 107, Redfern	6	5	4¹	3¹	4¹	7	8¹	5	7	E. A. Steeds.

Start fair. Won easily; place driving. Winner, bay colt, by Potomac—Caledonia. Place betting:—Canajoharie, 8 to 5; Pan Lougin, even. Scratched:—Paget.

792.—THIRD RACE.—Handicap, for two-year-olds; $700 added; five and a half furlongs. Time, 1:08¾.

Index	Starters—Weights—Jockeys.	P.	S. ¼	½	¾	F.	Open.	Close.	Owners.
572	Grazioso, 108, Fuller	6	5	1¹	1½	1²	1²	6	6	Columbia Stable.
781	Kohinoor, 114, Gannon	7	2	3¹	3½	3¹	2¹	3	13-5	J. R. Keene.
699	Rain or Shine, 111, Redfern	8	7	4¹	4²	4²	3²	4	7	S. A. White.
(700)	Monster, 115, Hicks	4	6	7²	6²	5²	4¹½	4	3	J. E. Madden.
800	Collector Jessup, 115, Odom	5	3	2½	2½	2¹	5⁴	6	6	D. Higgins.
506	San Remo, 105, Creamer	3	4	5¹	6½	7	7	6½	60	100	W. C. Daly.
777	Bath Beach, 116, J. Martin	2	7	6¹	5²	5¹½	6¹	7²	12	30	H. F. Meyer.
759	Rowena, 108, Burns	1	8	8	8	8	8	8	8	10	C. P. Waterhouse.

Start fair. Won easily, place driving. Winner, bay colt, by Rapallo—Grazioso. Place betting:—Grazioso, 2 to 1; Kohinoor, even. Scratched:—Jim Kelly, Adbell, Beldame and Magdala.

793.—FOURTH RACE.—The Huron Handicap, for three-year-olds; $1,000 added; one and three-sixteenth miles. Time, 2:02⅘.

Index	Starters—Weights—Jockeys.	P.	S. ¼	½	¾	1	F.	Open.	Close.	Owners.
788	Short Hose, 113, Haack	3	3	3¹	2¹	2¹	1¹	6-5	1	Goughacres Stable.
774	Rigodon, 114, Gannon	1	1½	1¹	1¹	3¹	2¹	4	5	J. R. Keene.
768	Reservation, 106, Munro	3	5	5	5	4½	5½	6	6	G. Hendrie.
738	Sheriff Bell, 105, Fuller	2	4	2½	2²	2²	2⁴	10	10	M. L. Hayman.
604	Proper, 113, Odom	4	2	3¹	3½	4²	5	5	3	5	W. B. Jennings.

Start good. Won easily; place driving. Winner, brown colt, by Atheling—Miss Glennon. Place betting:—Short Hose, 2 to 5; Rigodon, 8 to 5. Scratched:—Payne.

794.—FIFTH RACE.—For maiden fillies and geldings, two-year-olds; $600 added; six furlongs. Time, 1:16.

Index	Starters—Weights—Jockeys.	P.	S. ¼	½	¾	⅞	F.	Open.	Close.	Owners.
767	Naughty Lady, 110, Cochran	3	2	3²	3²	4²	3¹½	4	16-5	G. M. Brown.
719	Silvermeade, 110, Gannon	4	4	1¹	1¹	2¹	2¹½	15	20	The Pepper Stable.
767	Salada, 110, J. Martin	6	6	2¹	2¹	1¹	3¹½	6	5	J. Fleischmann.
775	Esperance, 110, Jenkins	2	5	6²	6²	6²	5¹½	4¹	20	40	J. Sanford.
715	Magdala, 110, O'Neill	8	7	3½	3½	2½	4²	5¹⁰	7-5	8-5	H. M. Ziegler.
783	Redman, 110, Creamer	1	3	4¹	4¹	5²	6¹	6¹	6	8	W. C. Daly.
	Clytie, 110, F. O'Brien	7	1	7¹	7¹	7¹	7¹½	30	60	B. Eckert.
701	Applause, 110, Hicks	5	8	8	8	8	8	6	8	J. E. Madden.

Start good. Won handily; place driving. Winner, chestnut filly, by Esher—Kitty Greame. Place betting:—Naughty Lady, even; Silvermeade, 7 to 1. Scratched:—Mineola, For Luck and Miss Melton.

795.—SIXTH RACE.—Selling, for three-year-olds and upward; $600 added; one and one-eighth miles, on turf. Time, 1:59.

Index	Starters—Weights—Jockeys.	P.	S. ¼	½	¾	1	F.	Open.	Close.	Owners.
776	Stonewall, 3, 106, Gannon	2	4	6¹	5²	4²	2¹½	1¹½	5	6	J. M. P. Martin.
776	Dark Planet, 3, 103, J. Mar'n	3	5	5²	2²	1¹½	1¹½	2⁴	8	8	G. L. Richards.
776	Flara, 5, 111, Creamer	7	1	1½	1¹	2²	3¹	3¹½	3	7	H. Murray.
777	Bethulia, 4, 98, Dennan	1	2	4¹	4½	3¹	4½	4¹½	8	8	G. M. Brown.
734	Flor. Queen, 3, 96, McCaff'ty	5	3	3¹	3¹	3¹	5¹⁰	5¹²	8-5	6-5	Brinton Stable.
772	Lucent, 5, 101, Cantwell	6	6	2²	6²	6²	6²	6²	15	40	J. Sennett.
743	Bob Hilliard, 3, 98, H. Call'n	4	7	7	7	7	7	7	10	8	J. W. Smythe.

Start good. Won driving; place same. Winner, bay colt, by Rosington—Annie Brad. Place betting:—Stonewall, 2 to 1; Dark Planet, 3 to 1. Scratched:—Tribes Hill.

KEEN PLAY IN NEWPORT TENNIS

Doherty Brothers Win Matches in Singles with Ease and One Is Sure of Final.

W. CLOTHIER BEATS H. WARD

R. P. Huntington Defeats E. W. Leonard in Exciting Game After Five Close Sets Are Contested.

[SPECIAL DESPATCH TO THE HERALD.]

NEWPORT, R. I., Friday.—As had been predicted, the Doherty brothers won their matches here to-day in the championship lawn tennis tournament and have come up against each other. Unless something unforeseen happens over night to change their plans, R. F. Doherty will default to his younger brother to-morrow and the latter will have a day's rest.

This will put him in the semi-final round, where he will meet R. H. Carleton, whom he can hardly fail to beat. Steadily the English champion is drawing closer to the American championship title, which has never yet been won by a foreigner, and already there are small odds offered on his chances against the field, including Mr. Larned, for the title.

To-day's play was attended by a large crowd of fashionable enthusiasts, and the Casino grounds were thronged with smart frocks and fine millinery, well displayed by their pretty owners. The weather was fine for lawn tennis and the wind was cool enough to temper a bright sun without being strong enough to bother the players.

There were half a dozen or more interesting matches on the programme, and the crowd split up more this morning than at any previous time this week. The majority gathered around the championship court to see W. J. Clothier, of Philadelphia, and Holcombe Ward, of New York, play out their important match that was expected to decide which should meet the English champion in the final.

Before play began there were many bets recorded on the result, mostly at even money, although a few enthusiasts gave odds of 5 to 4 on Mr. Ward's chance. The play did not justify any odds, however, although the previous records of the men favored Mr. Ward.

The Philadelphian was very clever in his play, and his accuracy in passing strokes was remarkable. Again and again he drove the ball past Mr. Ward as the latter ran in on his service, and scored many aces in this way. Mr. Clothier's service was not near so strong as his adversary's, but Mr. Ward did not seem to be able to pass him as often as he was passed.

The best of the other matches was that between R. P. Huntington and E. W. Leonard. This lasted for over four hours and proved to be the most exciting encounter yet played in the tournament. Mr. Leonard won the first two sets, both after close deuce struggles, but could not seem to get a third set. Mr. Huntington kept steadily at his work, and after taking the third set pulled out the fourth when the score stood at 5—4 against him, and finally captured the whole match after a brilliant uphill fight of five sets. Both men were much exhausted at the end.

H. L. Doherty beat H. S. Mahony in three straight sets, and his older brother scored a bloodless victory over J. P. Paret.

To-morrow morning there will be two matches, with Clothier vs. Allen on the championship court, and Huntington vs. E. P. Larned on another court, the winners playing together in the semi-finals on Monday. Scores follow:—

Championship Singles.—Fourth Round—R. F. Doherty beat J. P. Paret, 6—0, 8—1, 6—2; H. L. Doherty beat H. S. Mahony, 6—3, 6—2, 6—4; E. P. Larned beat Kenneth Horton, 9—7, 8—6, 6—2; R. P. Huntington beat E. W. Leonard, 9—11, 5—7, 6—4, 7—5, 6—4; H. L. Doherty beat Alfred Codman, 6—2, 6—0, 6—3; W. J. Clothier beat Holcombe Ward, 6—2, 6—4, 5—7, 7—5.

Fifth Round—R. H. Carleton beat R. C. Seaver, 6—3, 6—2, 6—1.

Interscholastic Championship Singles.—Final Round—K. H. Behr (Princeton) beat I. Gildemeister (Columbia), 6—4, 6—2, 6—1.

HARVARD PLAYER WINS.

[SPECIAL DESPATCH TO THE HERALD.]

BAR HARBOR, Me., Friday.—F. F. Derham, a Harvard junior, won the men's singles tennis tournament at Kebo Valley to-day by defeating W. Tilden, a classmate, in the final round. The match was a very close one, and took five sets to decide. The score was 6—3, 0—6, 6—2, 6—2, 7—5.

WOMEN ON EKWANOK LINKS

[SPECIAL DESPATCH TO THE HERALD.]

MANCHESTER, Vt., Friday.—The golf tournament for women now being played on the Ekwanok links reached the semi-final round to-day. The prizes for this event are presented by Mrs. R. F. McQueen, of New York; H. M. Sill, of Philadelphia, and A. W. Black, of Lakewood.

Miss Georgianna Bishop this morning disposed of Miss Benedict in a hard match by 3 up and 1 to play, and in the afternoon beat Miss Higgins 6 up and 3 to play. She will meet Mrs. Judd in the semi-final to-morrow.

MISS M'LANE WINS CUP

[SPECIAL DESPATCH TO THE HERALD.]

BAR HARBOR, Me., Friday.—Miss F. G. McLane won the women's golf tournament at the Kebo Valley links this afternoon by defeating Mrs. J. T. Brown in the final by 3 up and 2 to play.

RIVALS TO MEET IN FINAL

Miss Anthony and Miss Carpenter Win in Semi-Finals at Chicago.

CHICAGO, Ill., Friday.—Miss "Johnny" Carpenter to-day won her match with Mrs. W. A. Alexander on the fourteenth green by 4 up and earned the right to contest to-morrow in the final of the Onwentsia golf tournament for women against her old rival, Miss Bessie Anthony. Miss Anthony beat Mrs. A. T. H. Brower, of the Chicago Golf Club, by 8 up and 7 to play.

'VARSITY GOLFERS ARRIVE

Oxford and Cambridge Players Will Witness Yacht Race To-day on the Monmouth.

English 'varsity golfers arrived in the city last night from Chicago, accompanied by G. H. Windaler