SARATOGA TO THE MOUNTAIN AND

With Fine Horses the Attraction, There Is an Elevation at the Spa

CHARACTER GAINED.

SARATOGA, N. Y., Saturday.

GOOD weather, good company and splendid sports of high class have made this the week of the season and have done much to establish the present policy as the one to be followed in the future. No longer is the voice of the croaker heard at the Spa. Prosperity is admitted, and those who have the best interests of Saratoga at heart do not hesitate to say that the resort has gained much more than it has lost by the closing of those resorts which drew the scum of society here last year.

Never before has fashionable society enjoyed Saratoga as it is doing now. And if its present plans are not abandoned the season will be lengthened so far that many Thanksgiving dinners will be eaten here by cottagers who have in recent years returned to the city not later than October 1. Of course, life and interest here will centre about racing so long as the sport is conducted in the same high class manner that has ruled this year under the direct management of William C. Whitney. No other track in America enjoys so much popularity and of a peculiar nature as does the track here. The six events, in which the best of thoroughbreds contest every afternoon, merely make an incident of a day.

Thoroughbred a Fad.

Society has taken up the thoroughbred as a fad. And no doubt physicians will say that it is the most sensible folly, if the paradox may be permitted, to which fashionable folk have ever turned their attention. Health is being won by those who are obtaining exercise and fresh air and at the same time amusing themselves. At Sheepshead Bay, Morris Park and other New York tracks the training exercises in which race horses are indulged in the very early hours of the morning are watched by proud and by jealous trainers, by stable boys, touts, and a very few men who are genuinely interested in the thoroughbred for his own sake.

In Saratoga the morning gallops of Sir Thoroughbred are watched, and with the most keen interest, by gentlemen and ladies who later on will be seen at the most exclusive functions known to Fifth avenue. Any pleasant morning—and for that matter weather counts for little except as it has effect upon gowns—the lawn in front of the club house at Saratoga race track is graced by a score or more of ladies, all dressed in their most bewitching morning costumes. They are out ahead of the sun, and the cool air, with the fresh breeze, brilliants their cheeks and adds zest to dainty appetites. So general has become the fad of watching the very early morning work of the race horses that automobiles are heard whirling through the streets of the village long before the first finger of sunlight streaks up from the east.

Recognizing the compliment that is paid to them, the trainers have their favorites out for inspection, and as another result those who fill the club house enclosure at the track know the worth of the horses of the better class almost as well as do the professional followers of the races.

Getting the Caresses.

For the moment E. R. Thomas' Hermis has returned to the pedestal which he occupied a year ago. The handsome son of Hermence and Katy of the West is an affectionate brute, and he dearly loves the caresses that are bestowed upon him by dainty hands after his toilet has been completed, following his gallop twice around the track. Upon his velvety muzzle have been pressed kisses enough to turn his head. But Hermis is a sensible fellow, and he knows well the uses of adversity. He remembers that a short fortnight ago he was overlooked by fickle women, who saw good in only the stalwart Waterboy or the gallant young Irish Lad. He knows, too, that it requires only an accident resulting in defeat to dethrone him from his present exalted position.

Sidelong glances of admiration are being sent in the direction of McChesney, the unfortunate wonder of the West. The representatives of fashion who throng the race track are more than half inclined to believe that there is something mysterious about the Smathers thoroughbred, and mystery is as dear to their hearts as oats are to the most lowly of the selling platers stabled here. McChesney is doing all that is asked of him, and there are enough who say that when the right time comes he will show which of all the great thoroughbreds is the greatest, to cause the worshippers of Hermis, Waterboy, Irish Lad and Africander to be ready to transfer their allegiance.

Winning the Jewels.

Of all those who worship Hermis and who believe him to be the wonder of the turf, the wife of his owner, Mrs. E. R. Thomas, is the most steadfast. Mrs. Thomas has never wavered in her belief that Hermis would redeem himself and would come back to a true form ready to defeat all opponents. So, when Hermis was saddled last Tuesday for his race against Irish Lad, Masterman and Rigodon, Mrs. Thomas gave an affectionate pat to his nose and remarked to her husband:—"He will come home alone; to-day Irish Lad will be beaten off."

Mr. Thomas smiled his admiration at his fine horse and beautiful wife, and replied:—"If Hermis wins, you may have your pick of the jewelry on sale in Saratoga as a present from me."

Hermis did win, it will be remembered, and in gallant style. He verified the prediction made by his mistress and came home alone, Irish Lad trailing several lengths behind him at the finish.

That same afternoon Mr. and Mrs. Thomas stopped at one of the Broadway jewelry establishments—a branch of one of the houses in Fifth avenue which is patronized by New York's most exclusive set—and a salesman spread out before them an array of jewels that was dazzling. Mrs. Thomas was undecided whether to take a magnificent pearl necklace or a diamond ornament of great brilliancy. Her choice has since been made, but neither she nor her husband will tell what it is, and secrecy has been enjoined upon the employes of the jewelry establishment.

This Year's Character.

Saratoga at last has its distinctive character of the season. Last year attention was divided by two women who were then conspicuous because of litigation in which they had indulged for the purpose of obtaining shares of estates left by men of reputation, and with whom they had been in more or less close association for years. The two women each tried to outshine the other. They succeeded in making themselves conspicuous if nothing more. But this year Saratoga's character is a man. He is from Berlin, and though his title is not registered at the United States Hotel, where he is stopping, his agents have let it be understood that he is a German nobleman travelling incognito.

It may be that the young man hopes to escape discovery, but if so his tactics are peculiar. During the morning and evening concerts he parades the park of the hotel, swinging a lithe cane, twirling his mustache and showing himself to be quite conscious of the fact that he is attracting attention—and all of it. Some wag about the hotel started the story that the foreigner had brought a maid with him, but it is not true, though he has a valet whose principal duty it is to see that the master's corsets are properly adjusted and laced.

Few women now in Saratoga have a more noticeable waist line than this young man from Germany. His clothing is fashioned for the purpose of displaying his shape, and one can almost expect to see him reach around to catch up imaginary skirts when he crosses a muddy street. But a mistake might be made in assuming that the stranger is too effeminate. Though of rather slight build, his shoulders are heavy, and he is well muscled. Across his face, too, are the marks he must have received in encounters with the sword. What his mission here is no one has told, but there are many who can give a shrewd guess.

Edwin Gould's Presence.

Mr. and Mrs. Edwin Gould came to Saratoga early this week, and an old rumor was revived to the effect that Mr. Gould would turn his attention to racing and would gather together a stable of thoroughbreds the equal of any in the country. The fact that Mr. Gould and Mr. Thomas were much together, and that Mr. Gould was at least twice seen in close conversation with Alexander Shields, who has brought Hermis to his best form, added weight to the report.

Mr. Shields denied that Mr. Gould had even spoken to him about purchasing thoroughbreds. The young railroad magnate, according to his friends, came here merely for recreation, and was interested only in the races he saw being contested at the track.

Much surprise was expressed at the little effect the yacht races made upon the crowd here. Few have yet gone down to see the Reliance and the Shamrock III. in a race, but it is understood that large numbers will make the trip to-morrow. Arrangements were made for posting the results of the yacht races in the club house, and the progress of the two boats was closely watched by the landsmen.

New Yorkers at the Spa.

The arrivals this week include the following from New York:—

United States Hotel—D. O. Mills, Mr. and Mrs. Foxhall Keene, Mrs. J. L. Kernochan, H. Macdona, F. Gray Griswold, George R. Schieffelin, J. E. Camden, T. W. Lawson, Thomas Stokes, Mr. and Mrs. Jules J. Vatable, Miss Mary Tillinghast, Robert Dunlap Lawson, John McClure, H. K. Vingut, Mr. and Mrs. William J. Arkell, James Arkell, Mrs. James A. Blair, Mrs. A. P. Montant, Miss Montant, Mr. and Mrs. Sinclair Tousey, Mr. and Mrs. D. Henry Smith, Mrs. J. H. Chambers, Charles K. Cowen, Mrs. A. J. Grant, Robert L. Cutting, A. N. Brady, J. H. Alexandre, R. H. McCarter Potter, Charles P. Warren, Robert Maclay, Mr. and Mrs. Edward Mitchell, Isidor Wormser, Jr., E. G. Riggs, O. R. Peabody, Mr. and Mrs. Ingalls Kimball, E. T. Campbell, Scott R. Haynes, Miss Marie E. Plunkett, James S. Metcalf, F. M. Budd, Mr. and Mrs. W. S. Silsby, Mr. and Mrs. I. Langelote, H. Strauss, Mr. and Mrs. I. W. Raphael, George W. Case, Jr., William Hepburn Russell, Mrs. Russell, Miss Russell, Walter J. Drummond, F. F. Bissell, Mrs. Sanford Bissell, Miss Doris Bissell, Zanani von Sandorff, Mr. and Mrs. Max Sandheim, B. Eichberg, Mr. and Mrs. Charles H. Hyde, Mrs. Clarke-Bates, Thomas Benedict Clarke, Jr., F. H. Baldwin, C. M. Robinson, Mr. and Mrs. Edwin Tucker, Pierre Lorillard, Jr., Mr. and Mrs. B. F. Carner, Harry W. Walker, Mr. and Mrs. Paul D. Cravath, Miss Cravath, Mr. and Mrs. P. J. McKenna, Mr. and Mrs. John H. Bates, Mrs. John J. Nevins, Mr. and Mrs. Garry, Mrs. F. E. Perley, Rosalind Stiepel, W. L. Douglas, C. P. Norcross, Mr. and Mrs. W. F. Adams, Edward E. Gold, Miss Ada Smith, Miss Rona Smith, W. H. Hall, Mr. and Mrs. H. DeB. Parsons, Mr. and Mrs. James A. Blanchard, Medberry Blanchard, John McCormick, Mrs. Kate van Witzieben, Mrs. W. A. Campbell, J. Temple Gwathmer, Mrs. McGurk, Miss Martina A. McGurk, L. S. Waters, Mrs. John E. Forbes, Miss Forbes, Mr. and Mrs. Bedell Parker, W. H. V. Day, S. O. Ochs, General and Mrs. Charles F. Roe, H. G. Robinson, Miss Melville Haff, W. H. Harvey, R. A. McKee, Mr. and Mrs. W. Van Amee, Miss Beers, Mr. and Mrs. F. M. Lockwood, Miss Lockwood, Miss Helen Lockwood, Mr. and Mrs. William M. Smith, Mr. and Mrs. E. D. Christian, George Clarke, M. S. McConihe, Mr. and Mrs. N. C. Trull, Mrs. F. Holt, Mrs. W. H. Inman.

Grand Union—Mr. and Mrs. L. Rosenburger, M. Rosenberger, Mrs. F. Foley, Mrs. William E. Katzner, Miss A. E. Leapels, Simon Sterne, G. M. Rosenblatt, Mr. and Mrs. George F. Dobson, Jr., Mr. and Mrs. S. H. Stone, Miss Lillie Cohen, E. H. Eckhardt, Mrs. Mae Benson, Miss Nina Kuhnweiler, Miss Florence Kuhnweiler, P. J. Koegan, Mr. and Mrs. William B. Pettit, Mr. and Mrs. J. H. Watson, Jr.; Mrs. J. Bacharach, the Misses Bacharach, Howard Page, Mr. and Mrs. F. D. White, D. W. Arango and family, Mrs. M. H. Maschell, J. Chester Hasbrouck, C. T. Hemingway, Mr. and Mrs. O. B. Stillman, Miss Wilbur, Mr. and Mrs. John B. Cozzens, Mrs. G. E. Kilgore, H. H. Pruser, Baron and Baroness Vietinghoff, Miss Nannie Waddington, G. A. Fisher, Mr. and Mrs. Ward B. Chamberlin, Mr. and Mrs. Dannenburg, Mr. and Mrs. C. R. Williamson, William J. Harmigan, F. Middlebrock, Mrs. James C. Weeks, Arthur H. Joy, Mrs. Dean Hall, Mr. and Mrs. W. J. Davidson, Mr. and Mrs. John O'Connell, J. B. Blair, E. N. Foote, C. H. Tucker, Mr. and Mrs. W. W. Belford, Mrs. William H. Davidow, Miss Frances Davidow, Mrs. A. B. Frost, Dr. and Mrs. N. A. Mossman, H. H. Barnett, J. G. Wallace, William Easton, S. B. Miller, W. B. Brockway, Rev. Dr. Houghton, Miss Haughton, Frederick Beltz, Mr. and Mrs. Albert Welch, Mr. and Mrs. F. M. Jackson, J. W. Harrison, R. H. Reid, W. M. Wadsworth, J. P. Caddagan, J. Fleischman, Mr. and Mrs. W. B. Smith, Mr. and Mrs. G. D. Crawford, Fred R. Schloss and Edward H. Cole.

Windsor Hotel—Mr. and Mrs. J. A. Baltton, N. A. Elsberg, Ed. A. Tipton, Mrs. S. T. Williams, Miss Seymour, Mr. and Mrs. W. E. Applegate, Mr. and Mrs. Elmer E. Magill, Wm. E. Melady, Theo. F. Sauxay, S. H. Hebard, Mrs. Morrell, Mr. and Mrs. Geo. W. Hawkins, F. Cardenas, Dr. J. L. Fogarty, Miss Tessie L. Clark, Mrs. Clark, Wm. E. Brooks, Mr. and Mrs. O. D. Hefern, Mr. and Mrs. F. W. Sewell, Mrs. B. H. Ritchie, Barton Sewell, Mrs. E. Harrigan, Mrs. W. T. Gray, Miss L. Schumacher, A. T. Sullivan, John J. Robinson, E. Gallagher, D. Michel, Miss Bertha Campfield, Miss Clara A. True, Edward J. Dumphy, W. S. Hunter, J. Miller Frazier, and Mr. and Mrs. John H. Bulger.

Everett House—Mr. and Mrs. Francis M. Marks, H. M. O'Neil, Wm. H. Barretto, Mrs. C. J. Anderson, Jose H. P. Capote, Miss Rosina P Capote, Miss Amelia Capote, Jose P. Capote, Mrs. Geo. De Wolfe, Dr. R. L. Miranda, Angel Pamar, Jose D'Rinero Figueras, Miss Pilar D'Rinero, W. C. B. Sherry, Arthur E. Briggs, Mr. and Mrs. J. R. Mitchell, Geo. W. Campbell, A. W. Hinchcliffe, John H. O'Rourke, Mrs. James O'Rourke, Bayard L. Peck, Mrs. M. Tribas, Miss Ysabel A. Quesada, Mrs. Matilda Arostegui, Mrs. Emilia Q. Arostegui, Mrs. Ynez Artaaga, Miss Arteaga, F. S. Hedden and W. J. Golding.

The Kensington—Mr. and Mrs. Arthur Levy, J. N. Woods, Mrs. L. Samuels, Miss A. Samuels, Mrs. Mott, Miss Florence E. Johnson, J. Schrier, Mr. and Mrs. J. J. McGraw, R. L. McIntosh, Mr. and Mrs. George W. Butler, Mr. and Mrs. Frank J. Bang, Mr. and Mrs. Joseph Bierhoff, Miss Nettie Bierhoff, Mr. and Mrs. A. Sarver, Mrs. N. B. Sigourney, Edward S. Burns, Mr. and Mrs. A. Loewenstein, Mr. and Mrs. H. Strassburger, Miss Strassburger, Mr. and Mrs. T. P. Edwards, Mr. and Mrs. Ferdinand Levy, Miss Ernestine Levy, Miss Corinne Levy, Arthur M. Levy, Miss Margaret Malcolm, Miss Lydia Du Coe, Miss Estelle Wier, Hall McAllister, Mr. and Mrs. E. Ettenheimer, Mr. and Mrs. S. F. Wallis, Mr. and Mrs. F. M. Dana, Mr. and Mrs. H. Macaulay, Mrs. Josephine Palma, Mrs. G. B. Walter, Mrs. R. F. Upton, Mrs. George A. Fink, Mrs. Edward S. Burns, Mrs. Henry S. Wilson, W. M. Harlan, Miss T. T. Schneider, Mr. and Mrs. John J. Buckley, Mrs. E. Davis, Mrs. Fitzgerald Miss Dolorita Fitzgerald, Miss A. Dooley, Mr. and Mrs. E. Ettenheimer, Miss F. Ettenheimer, Mrs. J. Leopold, R. W. Godfrey, Mr. and Mrs. Henry S. Harburger, Walter S. Harburger, Mrs. Charles F. Goepel, Miss A. Goepel, Mr. and Mrs. A. Meyer, Miss Helene Meyer, Miss Carslyn Meyer, Miss K. Minden, Mr. and Mrs. J. A. Wolff, Mr. and Mrs. Joseph Freeman, Miss Estelle M. Freeman and Mr. and Mrs. George W. Ketcham.

Huestis House—Antonio Carillo, Edward A. Ware, George A. Gunther, Mrs. Barnes, Mrs. F. S. Secor, Miss Annie Greaves, Miss Lucie Greaves, Walter Hopper, J. A. Hopper, Mr. and Mrs. Barnida, Mr. and Mrs. Robert A. Johnston, G. Cadamo, Mrs. D. M. Sweeney, A. Minehan and Walter Halligan.

American-Adelphi—Mr. and Mrs. Joseph Conyers, Mr. and Mrs. N. Epstein, Henry Evans, T. H. Burns, J. S. Horwitz.

The Worden—B. G. Colgan, E. C. Colgan, Miss E. Murray, James J. Doyle, Mrs. M. Doyle, Mrs. Murphy, James Doyle and Mr. and Mrs. L. A. Rogers.

PAUL SMITH'S, N. Y., Saturday.—During the last week the Adirondacks have been the playground of a considerable number of society leaders who have been attracted thus far. A. W. Durkee has secured one and the Heron won the other on Saturday. Henry L. Hotchkiss' King Fisher has been awarded the cup presented by Francis Louis Slade for yachts entered in the idem class.

Mr. and Mrs. Frederick W. Vanderbilt have as their guests J. Bowers Lee and Mr. and Mrs. James A. Burden, Jr. Mr. and Mrs. Hoffman Miller, Mrs. C. G. Williams and Miss Parsons are the guests of Mr. and Mrs. Anson Phelps Stokes at their camp, Birch Island, Upper St. Regis Lake.

Mrs. William T. Carter has a large house party at her camp, on the Upper St. Regis Lake. Among her guests are Mrs. Joseph Leidy, Jr.; Miss K. N. Leidy, Mr. and Mrs. A. B. Ashforth, M. Morgan Churchman, Miss A. White and W. C. Dickerman.

Mr. and Mrs. Walter G. Oakman, Miss Helen L. Oakman, Miss Katharine Oakman and Walter G. Oakman, Jr., are occupying the Oakman cottage at Paul Smith's. Mrs. Oakman is a daughter of the late Roscoe Conklin.

Among the recent arrivals at Paul Smith's Hotel are Nate M. Flower, Mr. and Mrs. William A. Kramer, Henry A. Roberts, Thomas F. Parker, T. Fleming Parker, Alfred M. Potter, Mrs. A. C. Chamberlain, Mrs. J. C. Woodbury, Prince Woodbury, Mr. and Mrs. J. S. Toleman, Mr. and Mrs. W. E. Tillinghast, Miss Tillinghast, John Cullough, C. M. Hyde, Mr. and Mrs. R. M. Hyde, Jr.; E. G. Stoddard, C. F. Stoddard, E. S. Bronson, Mrs. E. E. Gwynne, William Armistead Lane, A. G. McIlvaine, Mr. and Mrs. H. E. Kenney, E. C. Kenney, Dr. A. B. Stevens, Robert Jaffry, S. M. Tomlinson, A. J. Hayward, J. C. Hasbrouck, Leslie Johnstone, F. O. Ludlow, Miss Helen C. Woodward, Miss Katharine J. Harrison, Miss Bessie Locke, Charles H. Russell, Mrs. A. V. Huyler, Miss May L. Connor, Mrs. F. Raub, Mrs. E. H. Herb, Miss M. Botsum, B. G. Gunther, E. W. Winford, Miss L. Winford, Miss Grace Winford, Walter Egan and Mr. and Mrs. J. Stewart Ross.

Around Lake Placid.

This has been an eventful week at Lake Placid. It was noteworthy in the midsummer idyll at the Hotel Grand View, a kirmess entertainment and bazaar which occupied Tuesday and Thursday evenings and Wednesday afternoon. It was in charge of Miss Lila A. Stewart, of New York. Among the patronesses were Mrs. Edwin H. Lee, Mrs. A. G. Mills, Mrs. John Kisterbock, Mrs. A. B. Stovell, Mrs. George H. Daniels, Mrs. H. Salmon, Mrs. R. Allen, Mrs. Henry Allen, Mrs. Malcolm Macdonald, Mrs. T. E. Krumbholz and Mrs. W. H. Barse.

On Tuesday afternoon was the launch parade, when about twenty launches, all gayly decorated, formed a flying wedge and moved up the west lake to a point beyond Bishop Potter's island, where they turned into Sunset Strait and returned through the east lake to the bay in front of the Ruisseaumont, where the boats were reviewed by Admiral Schley.

Last Saturday night was float night at the Lake Placid Club. Miss Bradley and Miss Carnell won the prize for having the most artistically decorated boat; the Misses Neergaard, Beecher and Cheney and Messrs. Abbott, Caskey and Tillinghast had the most effective decorations on their boat, and the Devils, entered by Messrs. Chittenden, Tod and Edison, was pronounced the most amusing boat.

Members of the Cobble Hill golf team, of Elizabethtown, have been hovering about Lake Placid for a few days, during which matches were played with the Stevens House team and the Lake Placid Club team. The Elizabethtown visitors were Judge H. A. Gildersleeve, L. E. Baldwin, M. G. McDonald, H. M. Brittin, W. S. Kellogg, G. Palmer, A. Gregory, J. Brereton, L. Evans, C. C. Ramsey, B. F. Stetson and J. L. Harkness.

In the regatta at Whiteface Inn Stanley Atkinson and Ray Jones won the men's doubles; Miss Anna Assman and Miss Marion Reilly won the ladies' doubles, and Ray Jones and Miss Elizabeth Farrelly won the mixed doubles.

Upper Saranac Lake.

Golf, tennis and baseball engage the attention of the visitors to the hotels and camps along the shores of the Upper Saranac Lake. In a match between the players representing Saranac Inn and Rustic Lodge, at the Indian Carry course, the Rustic Lodge players won. Several Yale men are spending the summer at Saranac Inn, and as there are some old ball players in their number, they have organized a baseball team, among the members of which are Messrs. Hickok, Newbold, A. H. Newbold, Albert Francke, Winston, Harry Bangs, Dodge and Harry Blagden. They played against a team composed of the help, including O'Brien, Sullivan, Barber, Rice, Marshall, Pike, Flynn, Clark and Wendelken, and won by a score of 7 to 4. The game was interesting from start to finish, and was much enjoyed by the visitors to the hotel and camps in the vicinity.

Among the late arrivals at Saranac Inn are Senator Charles H. Russell, Mrs. Russell Thayer, Miss Caroline D. Allison, Russell Thayer, Jr.; Charles Willing, Mr. and Mrs. Joseph Warner Swain, the Misses Evelyn and Isabel Swain, Warner Swain, Alexander Swain, Mrs. J. Chester Morris, Miss Mary W. Morris, R. Winder Johnson, Morris W. Johnson, Lawrence E. Johnson, R. Winder Johnson, Jr.; Rosalie Johnson, William Alexander, Miss Frances Alexander, Mrs. Edward G. West, Miss West, Miss Irene West, Mrs. Richard Brown, Mr. and Mrs. Benjamin E. Hall, Mr. and Mrs. George L. Davidson, the Misses King, the Misses Fish, Miss E. P. Friede, Miss Blagden, Merwin C. Stanley, Mrs. H. W. McCall, Miss B. S. Ratcliffe and Mr. and Mrs. N. L. Zabriskie.

Lower Saranac Lake.

Golf has been played with a vim at the Ampersand, on the Lower Saranac Lake, of late. There have been two interesting handicap matches, in the first of which Mrs. Milton C. Work, who made a net score of 74, was the winner. J. R. Reynolds was second on that occasion, with a net score of 78, but was the victor at the handicap match on Saturday last, with a net score of 83. Miss A. Estelle Murray, who was the winner of the first handicap golf tourney of the season, continues to play in excellent form.

Among the late arrivals at the Ampersand are A. E. Wemple, Mrs. William B. Atherton, E. D. Atherton, Percy Atherton, Mrs. J. Frederick Franklin, Miss K. M. Charles, Mr. and Mrs. Francis Blake, Miss Agnes Blake, H. S. Payson, Mr. and Mrs. Frank Loomis, J. B. Manning, Miss Mary Manning, George M. Gray, Mrs. J. W. Terry, Miss Terry, Mrs. M. E. McIlvaine, Miss A. McIlvaine, W. C. Brown, third vice president of the New York Central and Hudson Railroad; Mrs. W. C. Brown, Miss Bertha Brown, Miss Margaret Brown, Mr. and Mrs. E. H. Mashler, Mr. and Mrs. A. H. Smith, Mr. and Mrs. William Childs, Jr.; Mrs. J. Wells Wood, Charles C. Bull, Mrs. Richard H. Bull, Miss Cropsey, Herbert Seymour, Mr. and Mrs. R. A. Adams, Captain Charles E. C. Echols, William B. Ellison, William A. Ebbitt and Mrs. E. Jayne and daughter.

In Childwold Park.

Judge S. W. Dittendorfer and the members of his family are at the Hotel Childwold, on Lake Massawepie. The latest addition to the house party at C. D. Towa' island camp are Walter Hoffman and Mrs. Hoffman, of New York. The Rev. Osgood E. Herrick, U. S. A., retired; Mrs. Herrick and Edward A. Bond, State Engineer, are at Childwold. Admiral Walker, U. S. N., retired, and his son, Henry P. Walker, are the guests of Major Henry G. Dorr, at Camp Sorghum.

Recent arrivals at the Hotel Childwold include the following from New York:—K. E. Clinton, E. E. La Duke, E. C. Kernan, J. E. Godfrey, J. A. Wilbur, Mr. and Mrs. Bernard Long, Aline J. Long, Miss Alice Dittenhofer, Edward Friedlander, Arthur Friedlander, Miss Bastable, Henry W. Francenthal, W. F. Weil, Jr.; Mrs. Weil, Mr. and Mrs. Algernon B. Roberts, Mr. and Mrs. E. Carlebach, Herbert A. Carlebach, Walter M. Carlebach, Miss Helen Morgenthau, Robert L. Levy, A. Lamburgh, Mrs. C. B. Neuman, Miss Neuman, Miss Seltman, Miss Alice Lidenberg, Frank E. Solomon, Walter Hoffman, Mrs. Hoffman, Henry P. Walker, L. M. Josephthal, Mr. and Mrs. Montague D. Cohen, Miss Elsa B. Jacob,

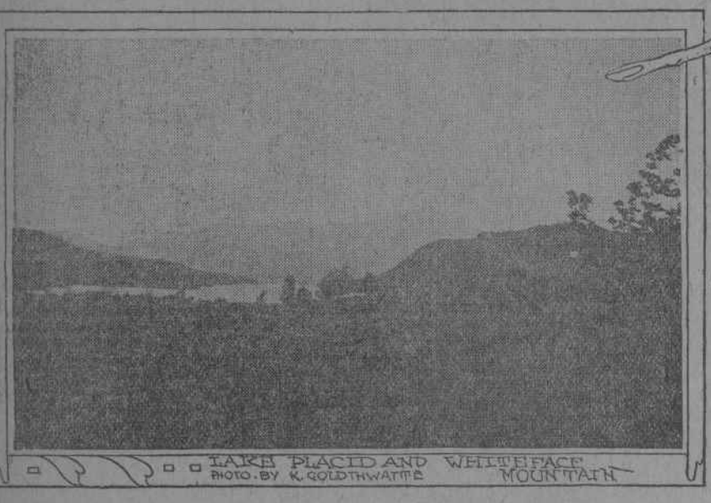

LAKE PLACID AND WHITEFACE MOUNTAIN
PHOTO. BY K. GOLDTHWAITE

TAKING THE WATERS AT SARATOGA

SARATOGA TENNIS COURTS

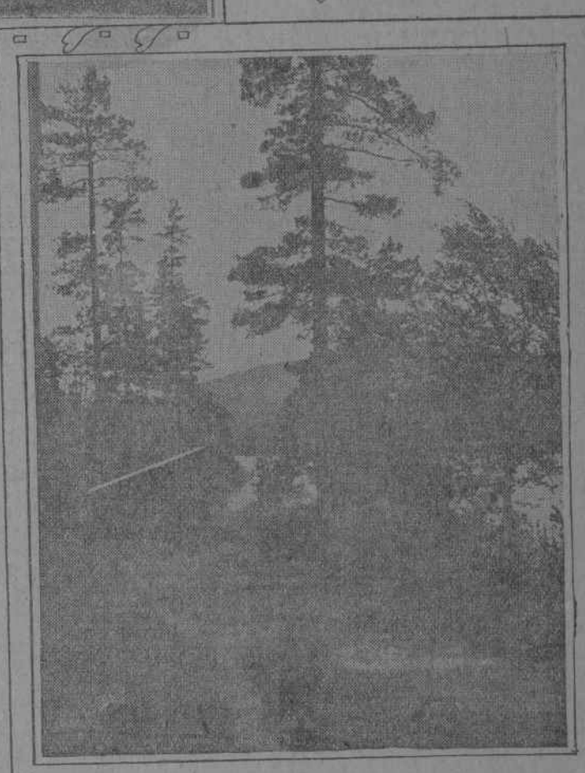

AN ADIRONDACK VISTA
PHOTO BY K. GOLDTHWAITE

RECENT ARRIVALS ON RAQUET LAKE

Mr. and Mrs. Alfred Gwynne Vanderbilt are entertaining a number of friends at Sagamore Lodge, on Sagamore Lake. Mrs. J. Pierpont Morgan, Mrs. W. Pierson Hamilton, Miss Anna T. Morgan, Miss U. G. Morgan and J. J. Morgan are at Camp Uncas. Mrs. T. M. Carnegie, Miss Nancy Carnegie and Mr. and Mrs. W. C. Carnegie are occupying Mrs. Carnegie's new camp on North Point.

Mr. and Mrs. L. S. Wolff, Robert Clark, H. M. Clark and S. M. Cohen, of New York, have Tamarack cottage for the season. Mr. and Mrs. F. D. Harmon have opened Maple cottage for the season. Mr. and Mrs. R. E. Jennings, of New York, have taken possession of Pine cottage.

Recent arrivals at The Antlers include James S. Clarkson, Mrs. J. N. Bishop, Miss J. C. Bernheim, Mr. and Mrs. H. C. Bernheim, T. C. Valentine, T. J. Taylor, H. T. Taylor, J. E. Newcomb, Mr. and Mrs. H. B. Turney, Mr. and Mrs. R. F. O. Frickenhaus, Mrs. W. B. Swords, C. W. McMullen, Mr. and Mrs. Hiram Snyder, Mr. and Mrs. William H. Hendrickson, John B. Hendrickson, Frank B. Hendrickson, Mr. and Mrs. W. S. Baker, Florence V. Liebes, Mr. and Mrs. H. J. Moon, Carrie Moon, Elizabeth A. Moon, William S. Broderick, Hugh J. Hopkins, Mary Snyder, Mary Scott, M. K. Barkley, Mr. and Mrs. Charles V. Parker, H. J. Johnson, W. H. Whitehead, Mrs. Charles W. Hubbard, Miss C. Josephine Durkee, George D. Kirkham, C. S. Newhall, E. Geneva Blight, Mrs. J. Charles Smith, H. G. Evans, Mr. and Mrs. James Hemingway, E. S. Wall, Mr. and Mrs. W. A. Hasler, R. C. Osborn, Lois Curtis Osborn, Dr. and Mrs. F. H. Peck, Charles F. Peck, Mr. and Mrs. John Wells, W. M. Neal, F. A. Neal, J. T. Read, W. J. Finger, Jr., and Howard Finger.

Long Lake Region.

Mrs. J. Pierpont Morgan, Mrs. W. Pierson Hamilton, Miss Anna T. Morgan, Miss U. G. Morgan and J. J. Morgan have been making a tour of the lakes and visited the Hotel Sagamore for a few days.

Among the arrivals at the Sagamore are W. W. Fitler, W. Morton Gardener, Mr. and Mrs. Hamilton Bell, Mr. and Mrs. W. Church Osborne, Mr. and Mrs. Finley Acker, Mrs. R. Oelberman, Miss Oelberman, Miss M. Oelberman, W. D. Oelberman, George W. Gardiner, Miss Edith Gardiner, Judge R. J. Donovan, Huntington W. Wickham, P. C. Valentine, Lewis B. Harding, Mr. and Mrs. R. A. Farrelly, Mr. and Mrs. F. W. Otheman, Mr. and Mrs. Fred W. Perry, Mr. and Mrs. W. C. Booth, Mr. and Mrs. Charles E. Gorton and Mr. and Mrs. H. F. Taylor.

Fulton Chain of Lakes.

Late arrivals at hotels along the Fulton Chain of Lakes include the following from New York:—

Bald Mountain House—J. C. Howard, Mrs. M. E. Shreve, Miss Inslee, Mrs. M. I. Southard and C. H. Southard.

Camp Mohawk—The Rev. and Mrs. Edwin Crasto, Mrs. L. Liebes, Miss May N. Viney, G. Bluthenthal, Garfield Nathan, Erwin Wile, Oscar J. Wile, Arthur Galston, Mr. and Mrs. C. W. Cranell, Mrs. A. J. De Kantstein, Arthur Furst, Miss Florence Lieber, Miss Edith Lombard and Carl Baumbart.

Cohasset—Harold Earle, Arthur Hutchings, Claud Hutchings, Dr. and Mrs. Dorn and J. P. Read.

Camp Neodak—Mrs. A. Murphy, Flora G. Hill, Mrs. Reuben Hill, C. W. Frankard, Mrs. N. H. Andrus, Harriet Newell Andrus and Miss Lillian Farmer.

Rocky Point Inn—J. A. Gliding, Miss Mary Wakelee Swartz, Miss Mabel Swartz, Mr. and Mrs. Walter Baker, Miss Bodecker, Miss Helen L. Dooley, Miss Gertrude B. Dooley, Miss E. Keiser, T. D. Alfred, Jr.; Dr. Edwin Brooks, Edwin Brooks, Jr.; Mr. and Mrs. L. D. Berry, Mr. and Mrs. B. W. Lewis, D. L. Tenney and Mr. and Mrs. Watson G. Clarke.

Tommy's Second Teeth.

My second teeth are popping forth;
They're more than half way through,
And I'm so very happy that
I don't know what to do.
My second teeth, oh, golden joy,
My fancies cause to bob,
Because they're here just when the corn
Is ripe upon the cob.

R. K. MUNKITTRICK.

to the St. Regis Lakes and other points by the house parties and functions that are occupying the attention of campers, cottagers and hotel visitors at this time.

Many came to meet the Governor General of Canada and Lady Minto and Lady Eileen and Lady Ruby and are remaining the guests of the Reids, the Vanderbilts and others.

Dr. and Mrs. James Edward Newcomb are at their cabin on Lake Kushaquah and are more deeply engaged than ever in the affairs of Stony Wold Sanatorium, which is now receiving a few patients. Bishop and Mrs. Potter have been busy with their duties at Stony Wold and the consecration of the new church at Newman, in addition to their social calls, but it now seems that the Bishop will be able to get a fortnight of rest at his cabin on Hawk Island, Lake Placid.

Levi P. Morton, who has been staying at the Wawbeck, on the Upper Saranac Lake, with Mrs. Morton and the Misses Morton, for a fortnight, during which the new Morton lodge, on Eagle Island, has been prepared for their coming, has been so busy in the interest of his new summer home that he has neglected the functions for Lord and Lady Minto.

Mr. and Mrs. Anson Phelps Stokes, who are entertaining several friends at their camp, Birch Island, in the Upper St. Regis Lake, have been kept out of the social functions of late on account of the death of William E. Dodge.

Mrs. Anson R. Flower has been entertaining much at her cottage at Paul Smith's, the cottage occupied for several seasons by Mr. and Mrs. William Rockefeller. Mr. Flower is spending the summer here, with the exception of an occasional trip to New York, and with Mrs. Flower takes an active interest in Stony Wold Sanatorium. At Lake Kushaquah they meet other earnest workers, among whom are Mrs. John Caldwell Coleman, Miss Edith Brander Matthews, Mr. and Mrs. Sylvan Bier, John Alvin Long, Mrs. Fitch, Mrs. Albert Huyler, Miss Doane, Mrs. Frederick Hasbrouck, Miss Utley, Lady Sweltenhan and Henry Siegel.

Mr. and Mrs. Edwin Gould and Mrs. Gould's mother, Mrs. George F. Shrady, have been stopping at Loon Lake for a few days, and attended the opening of Stony Wold Sanatorium Saturday. At the conclusion of the ceremonies Mrs. Francis Kinloch Hunter returned to Loon Lake with them. On Sunday Mr. and Mrs. Gould and Mrs. Shrady drove to Paul Smith's for dinner, and on Monday they left the mountains for Saratoga.

Mr. and Mrs. Whitelaw Reid are entertaining many friends at their camp, on the Upper St. Regis Lake. There was a large house party on hand at the time of the arrival of Lord and Lady Minto, including D. O. Mills, Mrs. Moses Taylor and Oliver B. Harriman, Jr.

Miss Eleanor Roosevelt, niece of President Roosevelt, who has been visiting Mrs. Stanley Mortimer and Mrs. W. Sheffield Cowles, arrived at the Reid camp this week in company with Miss McCook. Mr. and Mrs. W. D. Sloane are also among the members of the house party at the Reid camp, where they will remain a week, after which they will visit Mr. and Mrs. Frederick W. Vanderbilt at their new Japanese camp. Hugo Behring is also a guest of Mr. and Mrs. Reid.

The functions in honor of Lord and Lady Minto attracted many visitors to the Upper St. Regis Lake, among whom were Miss Helen Roosevelt, daughter of J. Roosevelt Roosevelt and granddaughter of Mrs. Astor; Miss Eleanor Roosevelt, Theodore Robinson, nephew of President Roosevelt and fiancé of Miss Helen Roosevelt; Grant Forbes, nephew of De Coursey Forbes; Mrs. Morgan Dix, Miss Dix, the Misses Wheeler, daughters of General Joseph Wheeler; Joseph Wheeler, Jr.; Mrs. Stanley Mortimer, Mrs. Benjamin Guinness and her mother, Lady Williams Bulkeley, sister of the Dowager Duchess of Wellington; Miss Mont omery and Miss Lena Morton.

The progress of events in the St. Regis Yacht Club is very interesting. On Saturday last the Heron, owned by Henry L. Hotchkiss and sailed by Miss Hotchkiss and George Townsend, son of Judge William K. Townsend, won the open race for cats and idems. Francis Louis Slade brought his Cecelia in second, while Dr. E. L. Trudeau, Jr.'s, Defiance lost the race on a foul. Dr. Trudeau, Jr., has won three of the five cups presented in the open class thus far. A. W. Durkee has secured one and the Heron won the other on Saturday. Henry L. Hotchkiss' King Fisher has been awarded the cup presented by Francis