NO AUTONOMOUS ZIONIST STATE

Great Britain's Offer Only Affords Hebrew Colonization Under British Rule.

THE LOCATION UNKNOWN

Probably in Uganda, Says Lord Rothschild, Who Approves of the Scheme.

EGYPT WAS FIRST SELECTED

Would Provide Refuge for Thousands of Hebrews Who Could Not Enter England.

[SPECIAL CABLE TO THE HERALD.]

The HERALD's European edition publishes the following from its correspondent:—

LONDON, Tuesday.—Telegraphing from Basle yesterday, the Morning Leader's correspondent says:—

"The proposal of the British government to Dr. Herzl is for a grant of a considerable area in the British East African protectorate for the purpose of establishing there a Jewish autonomous settlement, the exact site to be determinable by a commission.

"The scheme, if adopted, is not to interfere with the Zionist work relative to Palestine."

Lord Rothschild has been interviewed by a correspondent of the Morning Leader on the question of the proposal for establishing what seemed a sort of Jewish State in East Africa. His lordship read the telegram announcing the proposal, and then said with much emphasis:—

"No! It will not be autonomous, as the papers say, but merely a colony of Jews in a part of the British Empire."

"What is the precise whereabouts of the proffered site?"

"I cannot say," answered Lord Rothschild. "Uganda, I suppose. Dr. Herzl first wanted permission to found a Jewish colony in Egypt. He went out there and examined the place on which it was to be planted. Then it was found that it would have drawn off waters of the Nile, and so the project had to be abandoned and the present suggestion was made."

"Do you approve of this scheme in principle?"

"Yes. If fifteen or twenty thousand Jews were settled there, it would be better than that they should come here and be refused admission. If they came here in large numbers they would not be allowed to enter the country."

"But do you regard this African colony as the solution of the great Jewish question?"

His Lordship shook his head, closing his eyes half distractedly, half wearily, at the problem which drags from century to century.

ACCEPTANCE EXPECTED.

Opinion in England That Zionists Will Embrace British Offer.

LONDON, Monday.—The English Hebrews are deeply interested in the announcement made by Dr. Theodore Herzl, president of the sixth Zionist Congress, at its opening yesterday at Basel, Switzerland, that Great Britain, in view of the collapse of the project to establish Hebrews on the Sinai peninsula, had offered the Zionists a large tract of territory in East Africa for colonization by the Hebrews, who would enjoy an autonomous government under British suzerainty.

While some opposition is expected, they believe that the Congress will accept the proposition. It is pointed out that there is a great difference between the acquisition of Palestine for the establishment of a Hebrew state, as originally contemplated by the Zionists, and the proposal of the British government, which simply contemplates the establishment of a Hebrew colony in a section of the British Empire needing development. When in London Dr. Herzl called at the Foreign Office and consulted with the officials there in regard to the British attitude with respect to the Sinai peninsula, but Great Britain was not willing to do more than make the proposal announced by Dr. Herzl.

As Dr. Herzl did not disclose the proposal before its announcement to the congress at Basel the Hebrews here are not aware of its exact terms, but the majority of the Hebrews in England are said to oppose its acceptance.

Israel Zangwill and Sir Francis Montefiore, who are at Basel, will, it is believed, uphold the proposal.

The editor of a Hebrew newspaper said:—

"In any event, a refuge is not desired for the Jews of England or America, but for those of Russia, Roumania and other European states, whose condition can only be improved by emigration."

The editor reiterated that the idea of acquiring Palestine had not been abandoned, even in view of the British proposals being accepted.

M. LEBAUDY GOES TO GERMANY

The "Emperor of the Sahara" Leaves Las Palmas for Hamburg.

[SPECIAL CABLE TO THE HERALD.]

The HERALD's European edition publishes the following from its correspondent:—

LAS PALMAS, Monday.—M. Jacques Lebaudy embarked this morning for Hamburg by the German steamer Ascam Woermann under the assumed name of Baron. The object of his journey is unknown.

FIRE HORROR IN BUDAPEST

Between Forty and Fifty People Perish—Some Jump to Death from Upper Floors.

BUDAPEST, Monday.—Fire broke out this evening in a four story building, the two lower floors of which were occupied by a fancy goods firm named Goldberg, and the upper floors as residential flats. There were two hundred work people in the building, and the escape of many of them and of the residents on the third and fourth floors was cut off by the flames.

It is stated that between forty and fifty persons were burned to death, including Herr Goldberg's wife and son. The damage is estimated at 4,000,000 kronen, mostly covered by insurance.

The warehouse contained piles of flimsy material and the flames spread with frightful rapidity. Only the work people near the doors below were able to effect their escape.

The residents above, seeing their escape cut off, clung desperately to the windows, screaming for help. The firemen held out sheets of canvas and called to the people to jump. Fifteen persons were saved in this way, but many in jumping missed the sheets, thirteen being killed on the spot, including two children, and sixteen injured, nine seriously.

Reported 120 Persons Perished.

BERLIN, Monday.—According to a special despatch received here, one hundred and twenty persons perished in the fire at Budapest.

FIRST PHOTOGRAPHS OF THE DISASTER IN THE PARIS METROPOLITAN TUNNEL

OWING TO A SHORT CIRCUIT TWO TRAINS CAUGHT FIRE IN THE TUNNEL BETWEEN THE STATIONS OF MENILMONTANT AND LES COURONNES ON AUGUST 10 AND EIGHTY-FOUR PASSENGERS ON A THIRD TRAIN PERISHED.

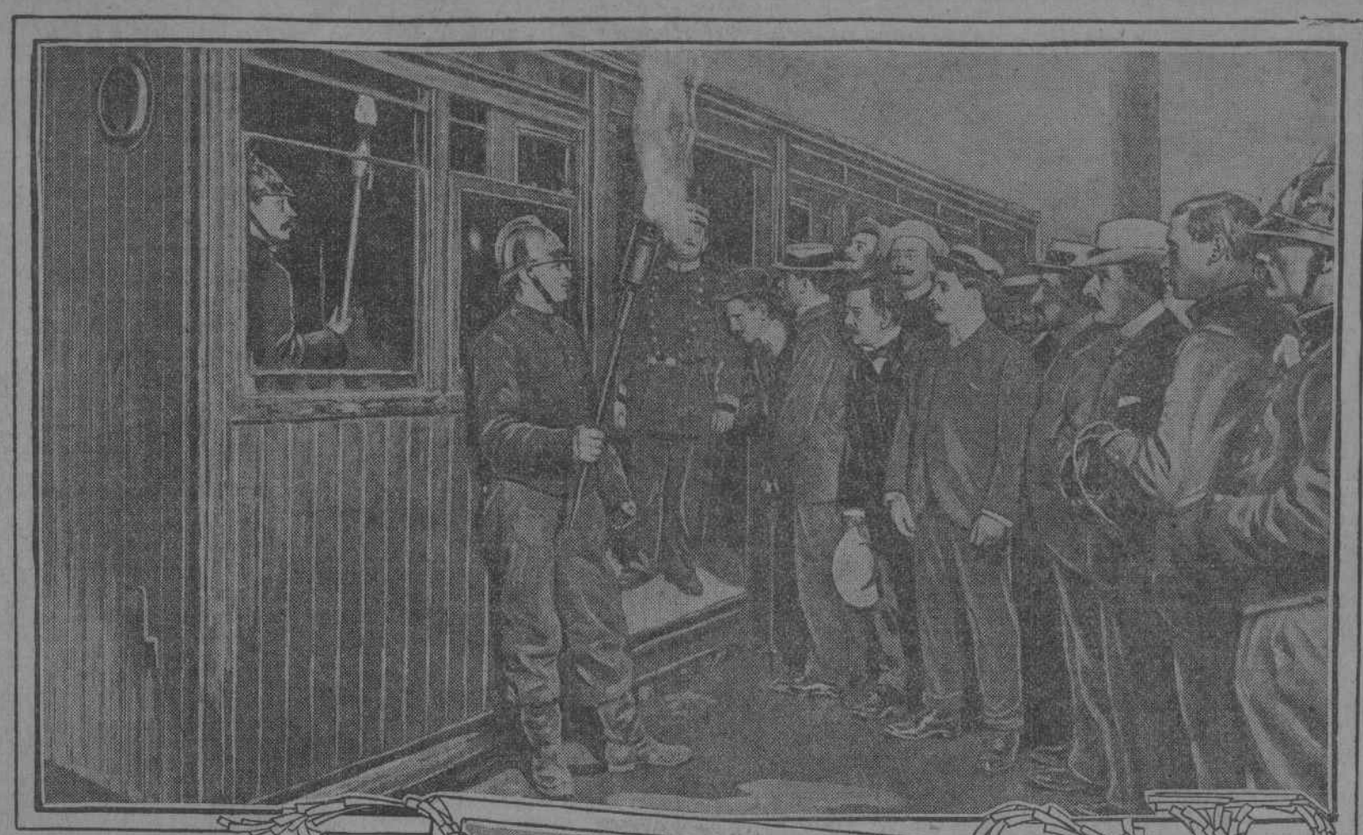

FIREMEN SEARCHING FOR BODIES IN TRAIN NO. 48 IN RUE DES COURONNES STATION.

ENTRANCE TO MENILMONTANT STATION SHOWING CROWD HELD BACK BY POLICE. ALSO HATS ETC. BROUGHT UP FROM TUNNEL

PIUS X. HONORS GENERAL B. F. TRACY

The Pope Sends His Zucchetto, or White Cap, to the New York Lawyer.

RECEIVES BISHOP HENDRICK

Expresses the Belief That His Record Will Insure Good to the Philippines, Whither the Bishop Goes.

ROME, Monday.—The Pope to-day received in private farewell audience the Right Rev. Thomas A. Hendrick, recently appointed Bishop of Cebu, Philippine Islands.

Father Whitmer, rector of the English Church of San Silvestro, where Bishop Hendrick is staying, acted as interpreter in the Bishop's audience with the Pope, who received him in the most kindly manner. The Pontiff remembered that he saw the Bishop just a year ago in Venice, on the occasion of the former visit of Bishop Hendrick to Italy.

"You came to inquire about certain relics then," said the Pope, "and we spoke in Latin together."

The Pontiff added that he knew all the good the Bishop had done, both as a priest and as a citizen, in the State of New York, and said that he felt sure this would extend into the Philippines, whose inhabitants he praised, showing knowledge of their needs.

The Pope presented Bishop Hendrick with a beautiful pectoral cross, and at his request sent his blessings to Felix O'Hanlon, of Ovid, Diocese of Rochester, who is not well, and sent his zucchetta (white cap)), to General B. F. Tracy.

Then His Holiness received Father Joseph Hendrick, brother of the Bishop, whom he appointed private chamberlain, a position bringing with it the title of Monsignor, saying, "I hope you will live long and enjoy it," and blessing him and his people.

Later Father Whitmer presented to the Pope Fathers J. Azrossi, of Boston, Mass.; Hopkins, of Charleston, S. C., who brought him the congratulations of Bishop Northrop, to whom the Pontiff sent his thanks and blessing, to be extended to the whole diocese, and J. T. Tuohy, of St. Louis, Mo., who accompanies Bishop Hendrick to the Philippines, and Frank O'Connor, of Rochester, and Mrs. Hart and Mrs. and Miss Walsh, of St. Louis.

Pope's Tribute Due to General Tracy's Interest in the Philippines.

General B. F. Tracy, as is well known, is not a Catholic, and it was stated last night by an intimate friend of Bishop Hendrick that the gift from the Pope was intended as a mark of distinguished consideration from the Vatican for his record as a statesman and his special interest in trying to solve the questions of the relations of Church and State in the Philippines.

PIUS X. "POPE OF THE POOR"

Catholics of Cologne, in Convention, Congratulate the Pontiff.

BERLIN, Monday.—The annual convention of the Catholics of Cologne has telegraphed its congratulations to Pius X., calling him the "Pope of the poor."

Stress was placed in the convention on the necessity of organizing Catholic workmen against the socialists. Dr. Porsch, a member of the Reichstag, addressing the delegates, said the German statesmen had not the courage to remove from the statutes the "small paragraph placing the pious Fathers of the Jesuit Society under police patrol as criminals and vagabonds."

BISHOP BOURNE FOR SEE OF WESTMINSTER

ROME, Monday.—The Congregation of the Propaganda met this morning under the direction of Cardinal Gotti, the prefect. After some discussion it was decided to propose to Pope Pius that he appoint the Right Rev. Francis Bourne, Bishop of Southwark, England, as Archbishop of Westminster, in succession to the late Cardinal Vaughan.

The decision of the Congregation of the Propaganda somewhat surprised the English Roman Catholics. He was the third choice of the bishops, who nominated him by a majority of only one vote. Since he became Bishop of Southwark Mgr. Bourne had been energetic, but he was considered arbitrary, especially in regard to the finances of the diocese. On one occasion he publicly declared that he was accountable therefor "only to God and the Pope."

KAISER'S FIFTY-FOURTH HOME.

Pays $500,000 for the Pearl of Brandenburg, Which Will Be a Hunting Castle.

BERLIN, Monday.—The Emperor has added his fifty-fourth residence to the fifty-three he already owned, by buying the estate of Damm-Muehle, called "the Pearl of Brandenburg," for $500,000.

It was owned by a country squire, Von Mollank. The present residence will be rebuilt and converted into a hunting castle.

$25,000,000 LOST IN WRIGHT'S SCHEMES

Promoter Faces Charges in Court with an Air of Undisturbed Confidence.

LONDON, Monday.—The proceedings in the case of Whitaker Wright, the company promoter, were resumed in the Guildhall Police Court to-day. The attendance of the public was not large. Wright appeared to be calmly confident. In formally opening for the prosecution Horace E. Avory, senior counsel for the Treasury, described the circumstances of Wright's departure for New York and his extradition, and said the broad facts of the prosecution's case were that Wright, being managing director of the London and Globe, British-American and Standard Exploration Companies, used these names as suited his purpose for Stock Exchange speculations, and engaged wholly in fictitious transactions. Counsel added, as evidence that Wright controlled all the financial operations of the companies, that the much discussed speech of the late Lord Dufferin at a shareholders' meeting was written by Wright.

Mr. Avory concluded with saying that the losses of shareholders in the capital of the three companies amounted to $25,000,000 and that of 389,575 shares of the London and Globe Finance Corporation originally held by Wright he appeared to possess only 2,600 shares at the time of the collapse of the concern.

The day was occupied with the examination of witnesses in support of Mr. Avory's contention that Wright swelled the assets and diminished the liabilities of his companies by paper entries, transferring items of one company to another, just before shareholders' meetings.

COUNT'S MARRIAGE AGENTS ASK $50,000

Criminal Proceedings Against Brokers Who Say They Financed an Affair of the Heart.

BERLIN, Monday.—A clique of usurers and marriage brokers has been demanding $50,000 from Count Franz Joseph Maria von Larisch-Monnich since his marriage with Miss Marie Satterlee, of Titusville, Pa., at Buffalo, N. Y., in June, 1901, which sum the Count has refused to pay.

The Public Prosecutor has now brought proceedings against the usurers for attempted swindling. Some time before Count Larisch-Monnich visited America, the accused persons assert, they supplied him with funds to go to Nuremburg and court the daughter of Faber, the pencil manufacturer, and that the Count signed a note for $50,000, payable on condition that he married Miss Faber.

He went to Nuremburg, it is further asserted, properly supplied with cash, and paid his addresses to Miss Faber, but was not accepted. Later, the Count went to America, presumably at his own expense, and eventually married Miss Satterlee.

The group which avers that it financed the Faber affair demanded $50,000, not on the conditional note but on another, which, it is insisted, Count Larisch-Monnich signed and which he refused to pay. The Public Prosecutor was informed of the case by some one whose name does not appear and the matter was investigated, with the result that the Public Prosecutor has instituted proceedings against a merchant, referred to as "B." in the statements given to the press, and against a retired cavalry captain. The trial has been set for the autumn term of the criminal court.

AMERICA REGRETS SALISBURY'S DEATH

Ambassador of the United States Expresses the People's Sympathy to Lord Cranborne.

HATFIELD, England, Monday.—The American Ambassador, Mr. Joseph H. Choate, this afternoon telegraphed to Hatfield expressing in behalf of the American nation sorrow at the death of Lord Salisbury.

The text of Mr. Choate's message, which was addressed to Lord Cranborne, was as follows:—

"I have heard this morning with the deepest regret of the death of your illustrious father. The people of the United States will sincerely sympathize with those of England in deploring the loss of the great statesman."

Lord Salisbury's coffin has been finally closed. The servants and family will act as bearers at the funeral, which will occur at the end of the week, when Lieutenant Colonel Lord Edward Cecil, Military Secretary of the Egyptian Army, and fourth son of the deceased statesman reaches England from Egypt.

Later in the day it was announced that Lord Salisbury's funeral will take place August 31, at Hatfield, at three o'clock in the afternoon. The services will be held in St. Etheldreda's Church. The interment will be beside the body of his wife, in the private burying ground adjoining. The ceremony will be private. Simultaneously a service will be held in Westminster Abbey.

At the services in St. Etheldreda's Church the representatives of the King and royal family will be seated in a private chapel north of the chancel.

The solid oak coffin containing the body now lies in the death chamber. The brass plate on the lid is engraved with the dead statesman's full family name, his orders and degrees and the dates of his birth and death. A message was received at Hatfield House to-day from King Edward couched in practically the same terms as the royal tribute published in the Court Circular last night.

KAISER REJECTS THE WAGNER FAMILY PLAN

William II. to Unveil the Berlin Monument and Andrew Carnegie May Be Presented to Him.

BERLIN, Monday.—The refusal of the Wagner family to partake in the ceremonies at the unveiling of the Wagner monument in Berlin October 1 and in the musical congress incidental thereto was due to the fact that the Emperor declined to accept the programme offered by the family through Professor Thode, son-in-law of Frau Cosima Wagner, showing the development of Wagner's genius.

It would have required both the Royal Opera House and the Royal Theatre fourteen days to produce it. The Emperor said it was impossible to do so. The Munich Court sided with the Wagner family, probably because of its coolness toward the Berlin Court. Besides, it is desired to make Munich the great Wagner centre. Hence, neither the Munich Court Orchestra nor a prince of the royal house of Bavaria will attend the Berlin unveiling. The Emperor has arranged to unveil the monument.

Andrew Carnegie's acceptance of an invitation to be present has been notified by the committee to the Court master of the ceremonies, with the expectation that the Emperor will request that Mr. Carnegie be presented to him.

Bakers' Strike Ends.

[BY MEXICAN CABLE TO THE HERALD.]

VALPARAISO, Chili, via GALVESTON, Texas, Monday.—The bakers' strike in Santiago ended yesterday. The employers rejected the demand for Sunday holidays made by the strikers, but granted an increase in wages.

Macedonia Aflame with Fighting

Atrocities and Massacres, with Women and Children the Victims, Charged Alike to the Insurgents and to the Turks.

(CONTINUED FROM PAGE THREE.)

understood that the deputation bears a mandate from the Bulgarian people to depose him.

TURKISH TROOPS SLAY WOMEN AND CHILDREN

SOFIA, Bulgaria, Monday.—The Turks are reported to have massacred all the women and children in twenty-two villages of the districts of Florina and Monastir and to have afterward burned the villages. They are also alleged to have killed a number of prisoners.

The streets of Krushevo are said to be strewn with dead and the survivors are afraid to bury the bodies, fearing to incur the suspicions of the Turks.

Following the proclamation of the revolution throughout the Vilayet of Adrianople the insurgents cut all the telegraph lines connecting the city of Adrianople with the eastern parts of the vilayet.

There are unconfirmed rumors here that fighting and massacres are proceeding in the streets of Adrianople.

Details of the Massacres.

Reports from Monastir, authenticated by the Russian and Austrian Consuls, give horrifying details of the massacres and atrocities. At the village of Armensko the Turks destroyed 150 houses out of a total of 157 and massacred every man, woman and child. The women were subjected to the most terrible atrocities by the soldiers.

Eighty revolutionaries captured at Krushevo, who were sent in the direction of Monastir in chains were slaughtered by their guards.

The sanitary conditions of Krushevo are described as revolting. The dead are lying in the streets, stripped of every garment, the Turks even taking the vestments off the body of a priest.

INSURGENTS SLAY 150, CAPTURING VASILIKO

CONSTANTINOPLE, Monday.—According to Turkish advices, when the insurgents captured Vasiliko, in the eastern part of the vilayet of Adrianople, they killed the garrison, consisting of fifty soldiers, and about a hundred of the inhabitants.

The insurgents are now threatening Midia (sixty miles northwest of Constantinople, on the Black Sea), and are reported also to be attacking the important town of Kirk-Kilissch (thirty-two miles from Adrianople).

Christian, Greek and Mussulman refugees have arrived at the mouth of the Bosphorus from the neighborhood of Midia, fearing a massacre there. They have been sheltered in the lazaretto at Anadoli-Kavak and are being fed by the authorities.

The lighthouse at Kuru-Burun, in Iniada Bay, is not working. It has been abandoned by its keepers on account of the nearness of the insurgents.

The Italian Embassy has notified the Porte that it holds it responsible for any injury which may be done to the Consul of Italy at Monastir and demands the punishment of those who insulted the Consul recently by calling him a "giaour" (infidel).

ANGLO-GERMAN SHIPS MERGER

Hamburg-American Line Leads in Fostering Kaiser's Wish for a Commercial Entente.

DOVER A PORT OF CALL

Herr Ballin Presides at Important Meeting of Directors of German Atlantic Interests.

LONDON, Monday.—Herr Ballin, director general of the Hamburg-American steamship line, presided at an important meeting of the directors of the German Atlantic steamship lines at the Savoy Hotel here to-day. This is the second meeting of the kind held in London this month.

Secrecy is maintained regarding the proceedings, but it is understood that the meeting was held in connection with negotiations for an Anglo-German combination, in the Atlantic trade, which started with the decision of the Hamburg-American line to make Dover a port of call and in which the German Emperor is said to be deeply interested as a means of promoting an Anglo-German commercial entente.

MR. UNTERMYER OPERATED UPON

Attacked by Appendicitis While Travelling in the Tyrol, He Hurries to Frankfort.

[SPECIAL CABLE TO THE HERALD.]

HERALD BUREAU,
No. 49 AVENUE DE L'OPERA,
PARIS, Monday.

The HERALD's European edition publishes the following:—

Mr. Maurice Untermyer, a New York lawyer, while travelling in the Tyrol, was attacked by appendicitis. Acting on medical advice he hurried to Frankfort on the Main, where he underwent an operation there on Tuesday last at the hands of Professor Rehn, who has obtained some renown by his success in similar cases.

The operation was successful and Mr. Untermyer is going on well under the circumstances, although the complications which were caused through the delay and the long journey will make his recovery somewhat slower than might otherwise be expected.

TSAR'S VISIT TO VIENNA.

Definite Arrangements for the Imperial Visit to the Sovereign of Austria-Hungary.

VIENNA, Monday.—It is announced that it is definitely settled that the Tsar will pay a five days' visit to Emperor Francis Joseph here at the end of September.

The Foreign Minister, M. Lamsdorff, will accompany the Tsar.

ALASKAN BOUNDARY COMMISSION'S WORK

First Session To Be Held on September 3 at the British Foreign Office.

[SPECIAL CABLE TO THE HERALD.]

The HERALD's European edition publishes the following from its correspondent:—

LONDON, Monday.—The Carlton Hotel will be the headquarters of the American members of the Alaskan Boundary Commission, arrangements to that effect having been made to-day by Mr. John Ridgely Carter, Second Secretary of the American Embassy.

Two of the largest suites on the second floor of the hotel have been reserved, with ten additional rooms, two of which will be fitted up as offices.

Senators Lodge and Turner are still on the Continent. Mr. Root, the other member of the United States commission, and Mr. John W. Foster, counsel for the United States, are expected on the Celtic Saturday. The first session of the commission will be held in the conference room at the Foreign Office on September 3.

BEAT PRIVATES WITH A BROOM.

German Infantry Sergeant Before a Court Martial for Brutal Treatment of Subordinates.

HALLE, Prussian Saxony, Monday.—Sergeant Wilhelm Nebelung, of the First company of the Thirty-sixth Infantry regiment, has been arraigned before a court martial for maltreatment of the soldiers under him. He was charged with beating the men with a broom handle and other brutalities. When in a bad temper he would tear the buttons from the men's coats and compel them to sew them on again.

He forced the soldiers to go through rifle drill on their bended knees until they were exhausted, and on other occasions he made men take rifles in their mouths and crawl around on all fours. The court took the case under advisement and called for additional testimony.

VENEZUELA RESENTS DELAY.

Mr. MacVeagh Holds Great Britain and Germany Responsible for the Halt in Arbitration.

PARIS, Monday.—Wayne MacVeagh, senior counsel for the United States in the Venezuelan arbitration, leaves here to-morrow for The Hague, where he will join Mr. Bowen and Judge Penfield. He says that if there is any delay it will be wholly due to Great Britain's and Germany's action in putting off from May 8 to August 15 their request that the Tsar appoint the arbitrators.

Counsel for the Venezuelan and American interests will object to any request of Great Britain or Germany for further delay.

$2,500 AUTOMOBILISTS' PRIZE.

Professor Van Herkomer Presents a Trophy for International Competition for the Best Tourist Cars.

BERLIN, Monday.—Professor von Herkomer, the painter, has presented a twenty-five hundred dollar trophy to the Bavarian Automobile Club for international competition, not for speed, but for the best touring cars adapted to general road work, mountain climbing, excellence of brakes and baggage capacity.

One of the points of the award will be consideration and courtesy shown by drivers to the non-automobiling public.

ONLY CHURCH POLITICS

Such Is Dr. Homer Eaton's Explanation of Charges Made in Methodist Book Concern.

"It is all church politics, and mighty poor politics at that," said Dr. Homer Eaton yesterday, when asked about the reports from San Francisco that an effort would soon be made to remove him from the position of manager of the New York office of the Methodist Book Concern for shielding Dr. J. D. Hammond, who was removed from a similar position in California.

"An effort is being made to get me out of the Book Concern and that is all there is to it," he continued. "There is absolutely no truth in the statement that I sold Dr. Hammond $11,000 worth of accounts for $2,000.

"The statement that $70,000 was lost to the depository through [illegible] Hammond's management is anothe[illegible]

FRIGHT OF GIRL CAUSED DEATH

Daughter Overcome When Mother Threatens to Shoot Prowlers About Lonely Cottage.

THREE SAILORS FROM YACHT

Women Alone in the House Greatly Alarmed by Their Mysterious Actions.

Miss Alice M. Parker, twenty-two years old, who lived at No. 81 Sutton street, Greenpoint, died from heart disease caused by fright. She was on her vacation and was staying at the cottage of Mrs. Joseph Weis, her aunt, on O'Gorman's Island, near Port Washington, L. I.

Miss Parker was employed in a department store in Brooklyn. With some of her companions and her mother she went to the cottage on O'Gorman's Island, and was to have returned Saturday night. Several men who had been boarding at the cottage went away on Friday morning, leaving eight women alone.

While the party were singing in the evening one of the young women rushed from a window, saying she had seen a man in white. The door was quickly closed and Mrs. Weis told the girls not to be frightened. Then she began to sing.

Miss Parker continually looked out of the window. She declared she saw two men in a hammock, and when investigation was made a third was found creeping toward the house.

Mrs. Parker cried out to the intruders that she would shoot if they did not leave the grounds. She then started up stairs, followed by her daughter, and picked up a shotgun. At the sight of the weapon her daughter clasped her heart and cried out, "Oh, mamma; don't shoot!" She then fell unconscious.

The three men, who, it was alleged, had been recognized as Norwegain sailors from a private yacht anchored in the Sound, moved away when they heard the threat of shooting.

Nearly an hour elapsed before the women mustered up courage and went in quest of Dr. Kochs. On his arrival Miss Parker was dead.

The young woman was a member of the Ascension Church choir and had never shown symptoms of heart disease. The interment will be in Cypress Hills Cemetery to-day.

VON RHEINBABEN MAY RETIRE.

Unconfirmed Report About the German Minister of Finance.

BERLIN, Monday.—The Rheinisch-Westphalische Zeitung publishes a report that the Finance Minister, Von Rheinbaben, is about to retire from the Cabinet.

The news is not confirmed. The Minister is leaving on four weeks' leave of absence.

DIED.

SARLES.—The Rev. JOHN W. SARLES, D. D., entered into rest on Monday, August 24, at Stelton, N. J., aged 86 years. Funeral services in Stelton Baptist Church on Thursday at three o'clock P. M. Train leaves New York, via Pennsylvania Railroad, at 1:30 P. M. Philadelphia papers please copy.

[*For Other Deaths See First Page.*]

A.—
A Rose by Any Other Name Would smell as sweet, and Champagne—well, buy COOK'S IMPERIAL.

Bi-Metal and French Steam Coffee Pot Co., inventors and manufacturers of the best Coffee Pots in existence; wholesale and retail. 948 Broadway, New York.

Burnett's Vanilla Extract is the best, and the best is none too good for your food and drink. Insist on having BURNETT'S.

Caswell, Massey & Co.'s ORIGINAL RUM AND QUININE. Most successful hair tonic made.

Glasses Don't Fit? You Want Relief? Best and cheapest. SPENCER'S, 15 Maiden lane.

EUROPE.

THE FITTING DRINK FOR THE OCCASION

JOHN JAMESON Three Star IRISH WHISKEY.

THE SIGN OF GOOD FELLOWSHIP ALL OVER THE WORLD.

A teaspoonful of MAGGI BOUILLON in a glass of ice water gives strength in hot weather.

COURIERS.—Thoroughly efficient and trustworthy Couriers may always be engaged by applying to the Secretary, LONDON GENERAL COURIERS' SOCIETY, 54 Davies st., Berkeley square, W. Telegraphic address, Couriership, London.

SOMETHING UNUSUAL.
Opportunity for direct and interesting correspondence on every topic offered to ladies and gentlemen by the INTERNATIONAL CORRESPONDENZ ZIRKEL, Centrale, Dresden.

DIRECTORY FOR ADVERTISERS.

AMUSEMENTS—13th Page—6th and 7th cols.
AUTOMOBILES—15th Page—6th col.
BICYCLES AND SPORTSMEN'S GOODS—11th Page—5th, 6th and 7th cols.
BILLIARDS—13th Page—7th col.
BOARDERS WANTED—15th Page—2d and 3d cols.
BOARD AND LODGING WANTED—15th Page—3d and 4th cols.
BUSINESS OPPORTUNITIES—13th Page—3d col.
BUSINESS PLACES WANTED—2d Page—4th col.
COASTWISE STEAMSHIPS—15th Page—5th and 6th cols.
COUNTRY BOARD—15th Page—3d col.
DANCING ACADEMIES—18th Page—7th col.
DOGS, BIRDS, &C.—11th Page—7th col.
DRY GOODS, &C.—1st Page, 7th Page.
DWELLING HOUSES TO LET, FURNISHED AND UNFURNISHED—2d Page—4th col.
DWELLING HOUSES WANTED, FURNISHED AND UNFURNISHED—2d Page—4th col.
EUROPE—6th col.
EXCURSIONS—18th Page—5th, 6th and 7th cols.
FINANCIAL—13th Page—2d and 3d cols.
FLATS AND APARTMENTS TO LET—FURNISHED—2d Page—5th and 6th cols.
FLATS AND APARTMENTS TO LET—UNFURNISHED—2d Page—5th, 6th and 7th cols. and 15th Page—1st col.
FLATS AND APARTMENTS WANTED—15th Page—1st col.
FOR SALE—1st Page—4th and 5th cols.
FURNISHED ROOMS TO LET—15th Page—1st and 2d cols.
FURNISHED ROOMS WANTED—15th Page—2d col.
HELP WANTED—FEMALES—16th Page—4th, 5th and 6th cols.
HELP WANTED—MALES—17th Page—5th, 6th and 7th cols., and 18th Page—1st col.
HORSES, CARRIAGES, &C.—11th Page—6th and 7th cols.
HOTELS AND RESTAURANTS—18th Page—1st, 2d, 3d and 4th cols.
INSTRUCTION, COLLEGES, SCHOOLS, &C.—1st Page—5th col.
LOST AND FOUND—1st Page—1st col.
MEDICAL—15th Page—7th col.
NEW PUBLICATIONS—13th Page—5th and 6th cols.
OCEAN STEAMSHIPS—15th Page—4th and 5th cols.
PERSONAL—1st Page—1st col.
PROFESSIONAL SITUATIONS WANTED—FEMALES—16th Page—5th and 4th cols.
PROPOSALS—13th Page—3d col.
REAL ESTATE—NEW YORK CITY—2d Page—2d col.
REAL ESTATE, OUT OF THE CITY, FOR SALE OR TO RENT—2d Page—2d and 3d cols.
REAL ESTATE AT AUCTION—2d Page—2d col.
REAL ESTATE TO EXCHANGE—2d Page—3d col.
REAL ESTATE WANTED—2d Page—3d col.
REWARDS—1st Page—1st col.
SALES AT AUCTION—18th Page—7th col.
SITUATIONS WANTED—FEMALES—16th Page—1st, 2d and 3d cols.
SITUATIONS WANTED—MALES—16th Page—7th col., and 17th Page—1st, 2d, 3d, 4th and 5th cols.
SPECIAL NOTICES—4th Page—7th col.—5th Page—6th and 7th cols., and 6th Page—5th, 6th and 7th cols.
SUMMER RESORTS—18th Page—4th, 5th and 6th cols.
TO LET FOR BUSINESS PURPOSES—2d Page—3d and 4th cols.
TRAVELERS' GUIDE—15th Page—6th and 7th cols.
UNFURNISHED ROOMS TO LET—15th Page—2d col.
UNFURNISHED ROOMS WANTED—15th Page—2d col.
WANTED TO PURCHASE OR EXCHANGE—18th Page—7th col.
YACHTS, SHIPS, STEAMBOATS, &C.—14th Page—7th col.